Mart Makers

TÜV NORD
TÜV NORD CERT GmbH
ISO 9001

SGS
EN 840-1-6
Approved Product Quality
www.sgs.com

YOUR WISH IS OUR COMMAND

Revolutionize your supply chain and make a systematic difference to your warehousing, packaging and logistics process. We offer you temporary storage systems for waste and recyclables.

- Plastic Pallet
- Plastic Waste Bin
- Plastic Box Pallet

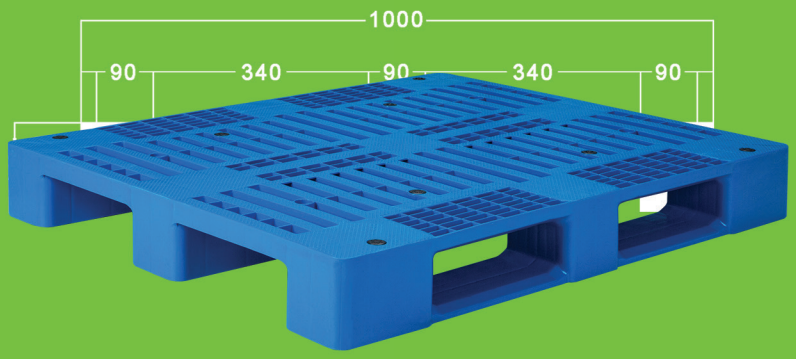

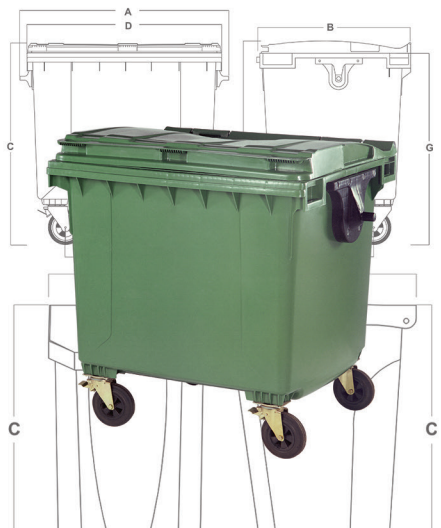

Introduction

Mart Makers Ltd.,

Mart Makers Ltd. is an industrial trading company in Tbilisi, GEORGIA; well-organized and highly experienced in different sectors of plastic products. It deals especially with Plastic Pallets, Plastic Waste Containers, Plastic Packaging, Waste Management Systems & Plastic Factory Planning, and its relevant machinery.

Mart Makers

Mart Maker Ltd., established in 2011, aims to create value-added to the petrochemical material as a downstream sector. It tries to answer customers' demands. Hence, our team at Mart Makers Ltd. endeavored to find reliable resources and partners year by year. We aim to manage and distribute quality and timely products. As a part of the chain, logistics strategies and secure deliveries are also our concerns. We consider our customers' queries and beneficiaries' needs seriously.

Mission statement

Our focus is to encourage the entire team to supply Plastic Pallets, Plastic Box pallets and Plastic Waste Containers for different usage, to our existing customers and other new clientele. In other words, expanding our market share to all continents is our goal. In order to create trust, satisfaction, and flexibility, we listen to our clients and supply the best quality and upgraded product at the lowest cost.

Vision statement

To be a leading supplier of our products in our region and globally. Our goods can answer temporary and permanent packaging demands and waste collection purposes worldwide.

Our Values

- Commitments to our customers & making them satisfied
- Commitments to our upstream partners
- Commitments to make a friendly interaction in our team
- Commitments to timely and quality products
- Commitments to sustainability
- Commitments to our beneficiaries and stakeholders

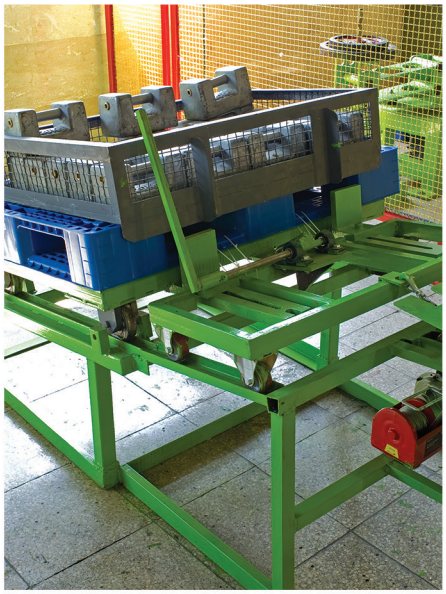

Mart Makers Products

PLASTIC PALLET

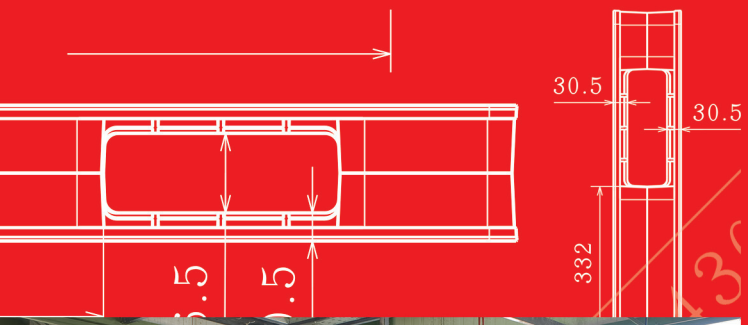

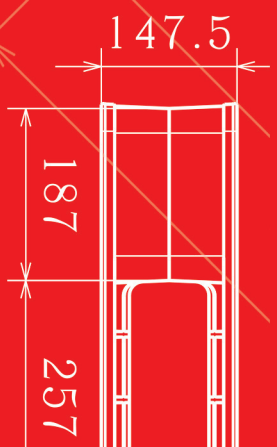

MIN 08

Mart Makers Products

PLASTIC PALLET

Improvements in the supply chain in modern logistics!

IRANPLAST Plastic Pallets are manufactured from virgin HDPE/PP injection grade and UV stabilizer additive. Long service life and heavy load-bearing capabilities in two industrial and hygienic pallets from light to heavy-duty Plastic Pallets types.

Hygienic Pallets:

HP Series Pallets are ideally suited for heavy-duty loads for those who need hygienic handling and packaging. The closed solid decks and sealed joints do not allow bacteria and fungi growth and enable the pallet to be resistant to damage, washable, easy to clean and durable.

Industrial Pallets:

Industrial Plastic Pallets: light, medium and heavy-duty, designed to use in any industries. They are easy to handle and simplify the process of loading and unloading and efficient storage and ensure safe delivery and piling of the product with the aim of stabilization.

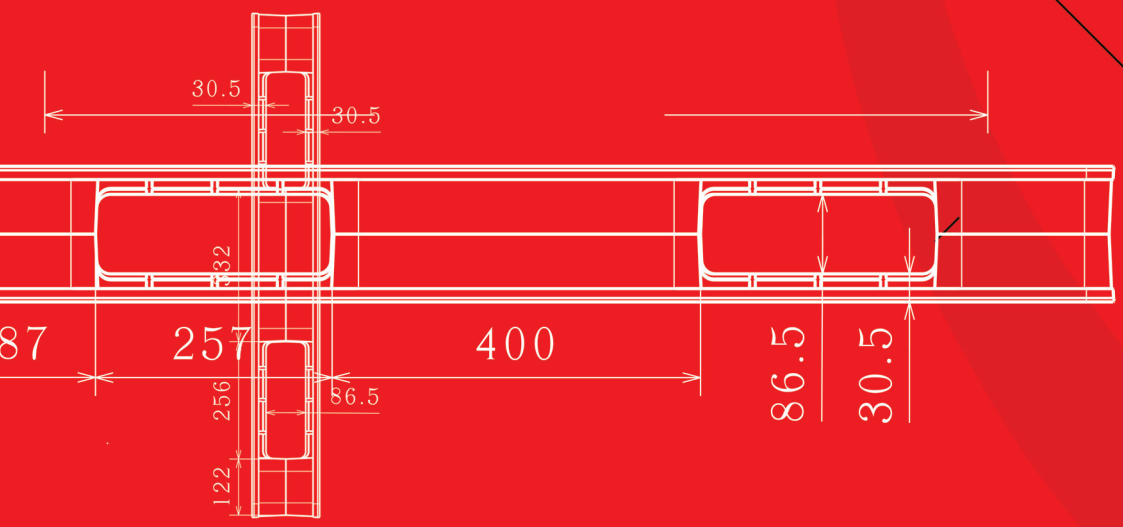

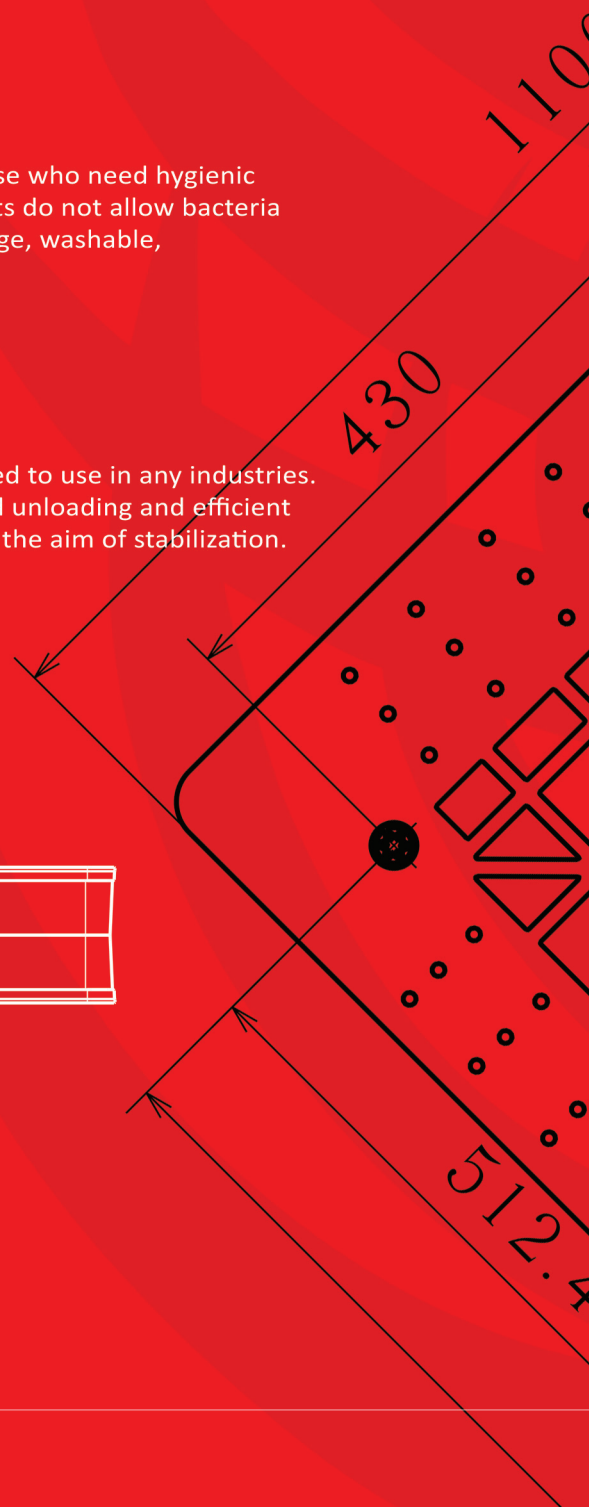

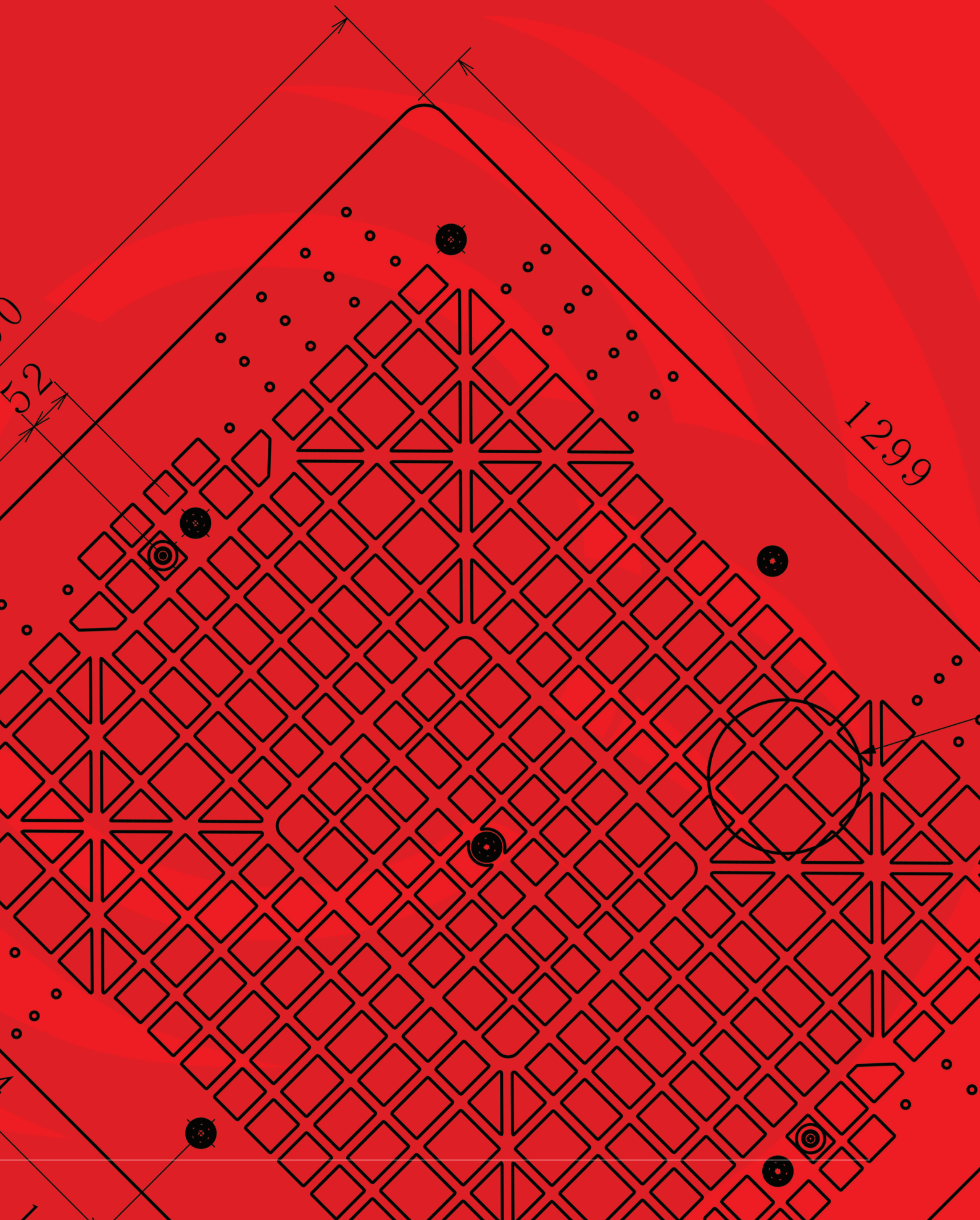
52
1299

HP1208/9L

Hygienic Plastic Pallet

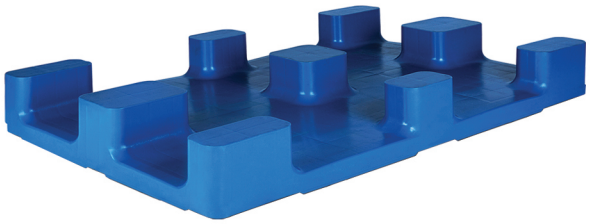

Specifications:

Material	HDPE/PP Inj. Grade + UV Stabilizer
Dimension	1200 x 800 x 130 mm
Static Load	5000 Kg
Dynamic Load	1250 Kg
Racking Load	x
Pallet Weight	14 Kg (±3%)
40' HC Cntr/88 m^3 TRK Capacity	704 / 734 Pcs

More details:

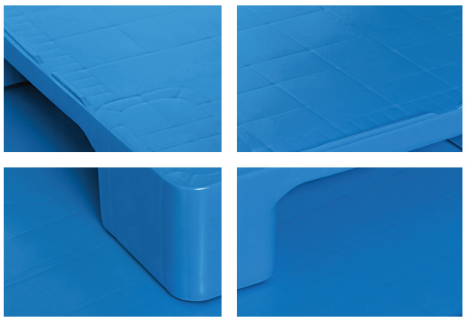

Properties:

- Single surface
- Closed solid decks
- 7 mm safety rims
- 9 Legs
- 4-way entry
- Forklift / Hand-jack compatible
- Welded
- Stackable

Customization:

- Any standard RAL color
- Anti-slip strips option (2-4 Pcs)
- Printing logo
- Safety rims

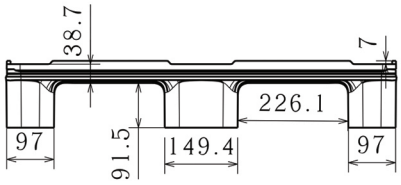

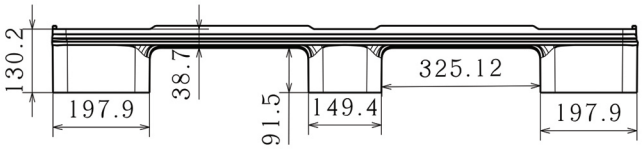

HP1208/3R

Hygienic Plastic Pallet

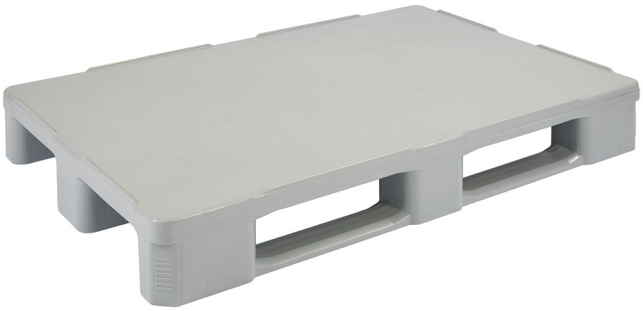

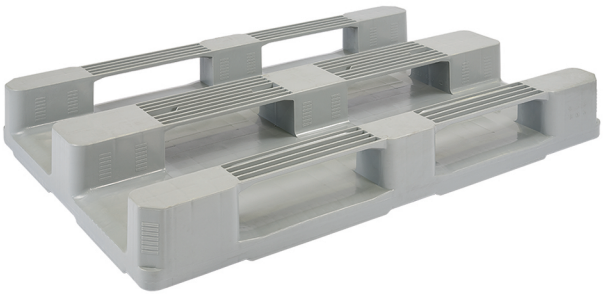

Specifications:

Material	HDPE/PP Inj. Grade + UV Stabilizer
Dimension	1200 x 800 x 160 mm
Static Load	5000 Kg
Dynamic Load	1250 Kg
Racking Load	1000 Kg
Pallet Weight	18 Kg (±3%)
40' HC Cntr/88 m^3 TRK Capacity	550 / 644 Pcs

More details:

Properties:

- Single surface
- Closed solid top deck
- 7 mm safety rims
- 3 Skid runners
- 4-way entry
- Forklift / Hand-jack compatible
- Welded
- Stackable

Customization:

- Any standard RAL color
- Reinforcement profiles (3-5 Pcs)
- Anti-slip strips option (2-4 Pcs)
- Embossing logo
- Printing logo
- Safety rims

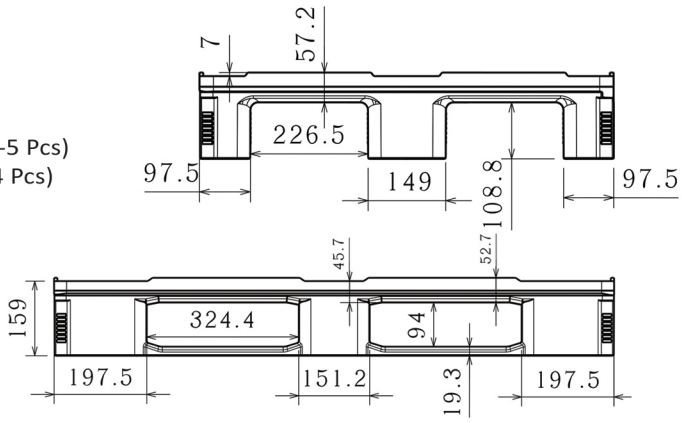

HP1208/3R/3P

Hygienic Plastic Pallet (Reinforced)

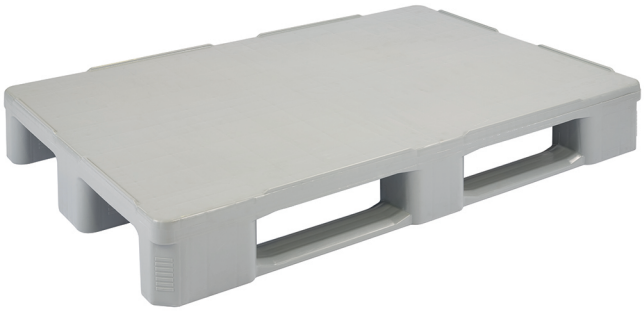

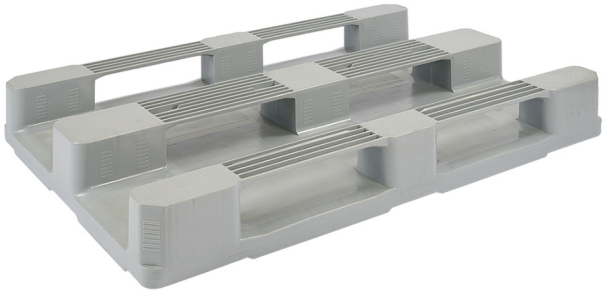

Specifications:

Material	HDPE/PP Inj. Grade + UV Stabilizer
Dimension	1200 x 800 x 160 mm
Static Load	7500 Kg
Dynamic Load	1500 Kg
Racking Load	1500 Kg
Pallet Weight	22 Kg (±3%)
40' HC Cntr/88 m^3 TRK Capacity	550 / 644 Pcs

More details:

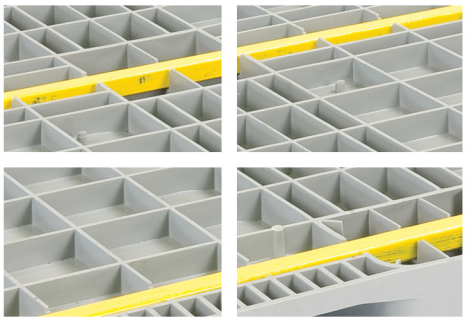

Properties:

- Single surface
- Closed solid top deck
- 3 reinforcement profiles
- 7 mm safety rims
- 3 Skid runners
- 4-way entry
- Forklift / Hand-jack compatible
- Welded
- Stackable

Customization:

- Any standard RAL color
- Anti-slip strips option (2-4 Pcs)
- Embossing logo
- Printing logo
- Safety rims

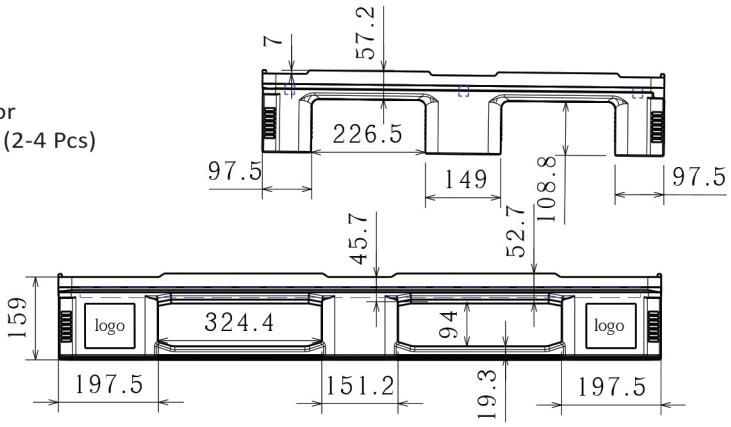

HP1208/3R/5P

Hygienic Plastic Pallet (Reinforced)

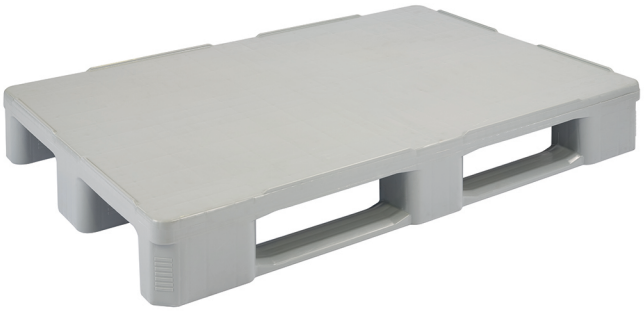

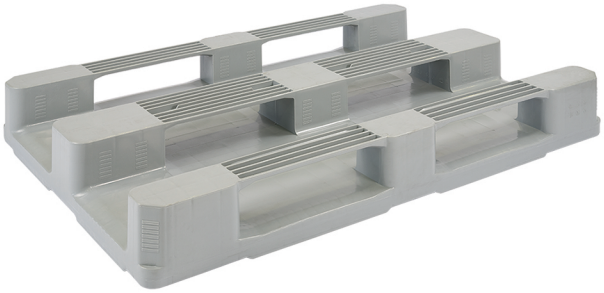

Specifications:

Material	HDPE/PP Inj. Grade + UV Stabilizer
Dimension	1200 x 800 x 160 mm
Static Load	7500 Kg
Dynamic Load	1750 Kg
Racking Load	1750 Kg
Pallet Weight	23.5 Kg (±3%)
40' HC Cntr/88 m^3 TRK Capacity	550 / 644 Pcs

More details:

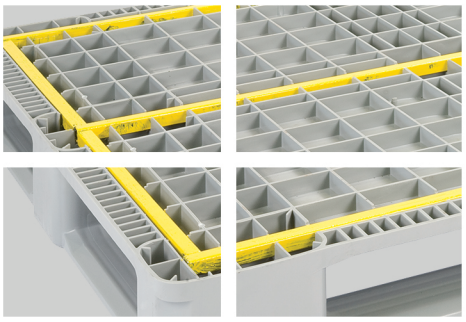

Properties:

- Single surface
- Closed solid top deck
- 5 reinforcement profiles
- 7 mm safety rims
- 3 Skid runners
- 4-way entry
- Forklift / Hand-jack compatible
- Welded
- Stackable

Customization:

- Any standard RAL color
- Anti-slip strips option (2-4 Pcs)
- Embossing logo
- Printing logo
- Safety rims

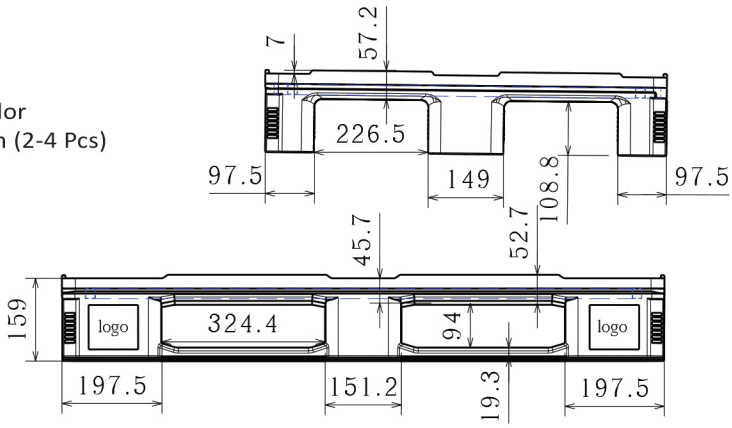

HPS1208

Semi-Hygienic Plastic Pallet

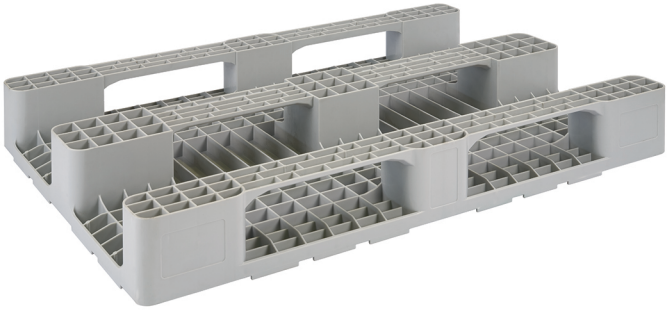

Specifications:

Material	HDPE/PP Inj. Grade + UV Stabilizer
Dimension	1200 x 800 x 155 mm
Static Load	5000 Kg
Dynamic Load	1250 Kg
Racking Load	500 Kg
Pallet Weight	14 Kg (±3%)
40' HC Cntr/88 m^3 TRK Capacity	550 / 682 Pcs

More details:

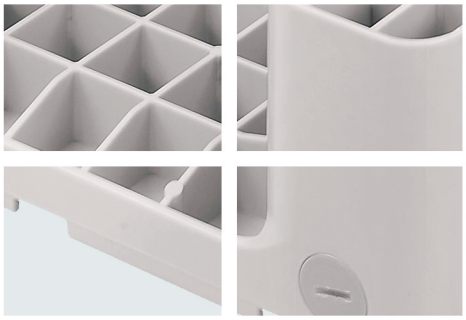

Properties:

- Single surface
- Closed solid top deck
- 7 mm Safety rims
- 3 Skid runners
- 4-way entry
- Forklift / Hand-jack compatible
- One shot
- Stackable

Customization:

- Any standard RAL color
- Anti-slip strips option (2-4 Pcs)
- Embossing logo
- Printing logo
- Safety rims

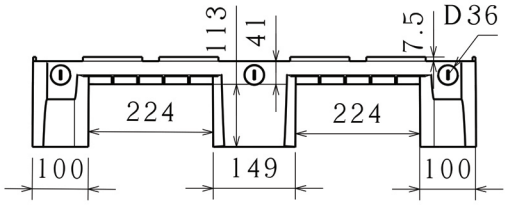

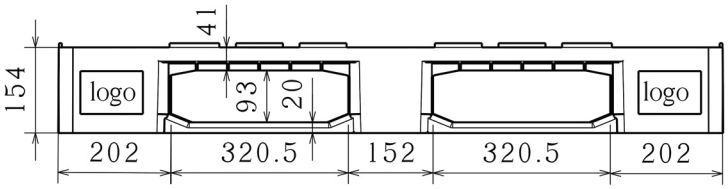

HPS1210

Semi-Hygienic Plastic Pallet

Specifications:

Material	HDPE/PP Inj. Grade + UV Stabilizer
Dimension	1200 x 1000 x 140 mm
Static Load	5000 Kg
Dynamic Load	1250 Kg
Racking Load	x
Pallet Weight	13.5 Kg (±3%)
40' HC Cntr/88 m^3 TRK Capacity	550 / 650 Pcs

More details:

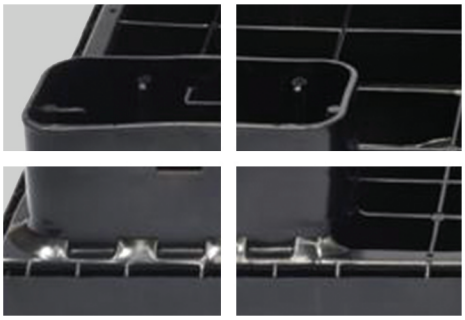

Properties:

- Single surface
- Semi-closed top deck
- 40 mm guter
- 9 legs
- 4-way entry
- Forklift / Hand-jack compatible
- Stackable
- One shot

Customization:

- Any standard RAL color
- Printing logo
- Sleeve compatible

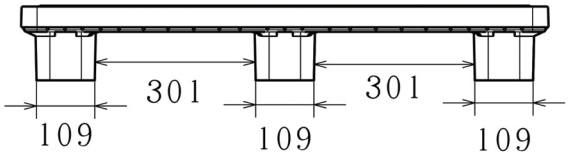

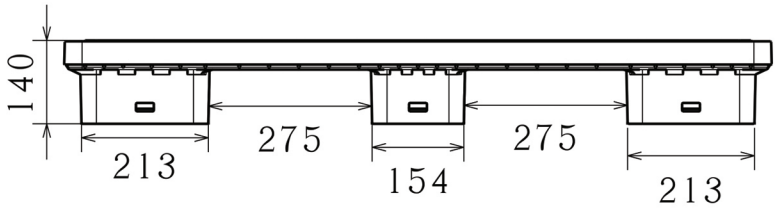

HP1210/9L

Hygienic Plastic Pallet

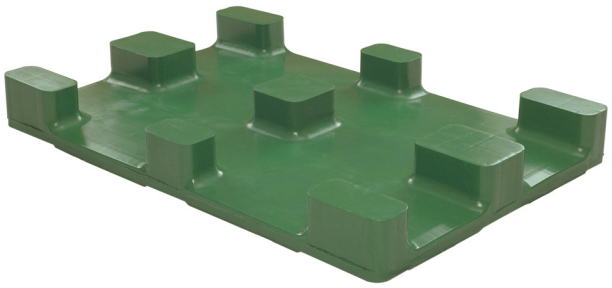

Specifications:

Material	HDPE/PP Inj. Grade + UV Stabilizer
Dimension	1200 x 1000 x 130 mm
Static Load	5000 Kg
Dynamic Load	1250 Kg
Racking Load	x
Pallet Weight	15.5 Kg (±3%)
40' HC Cntr/88 m^3 TRK Capacity	530 / 638 Pcs

More details:

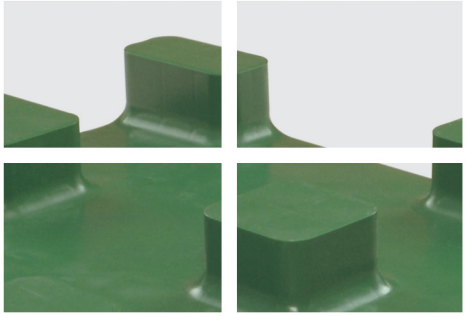

Properties:

- Single surface
- Closed solid decks
- 7 mm safety rims
- 9 Legs
- 4-way entry
- Forklift / Hand-jack compatible
- Stackable
- Welded

Customization:

- Any standard RAL color
- Printing logo
- Safety rims

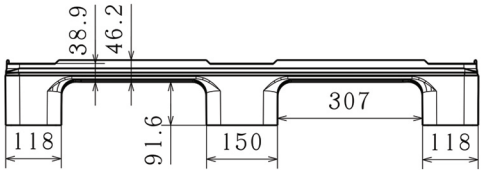

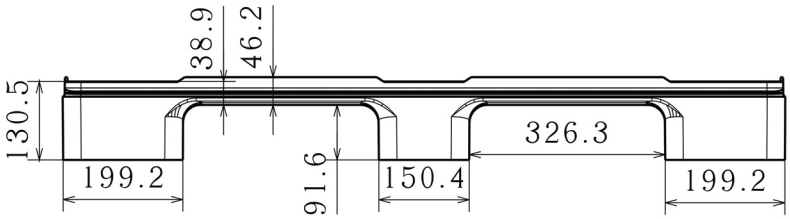

HP1210/3R

Hygienic Plastic Pallet

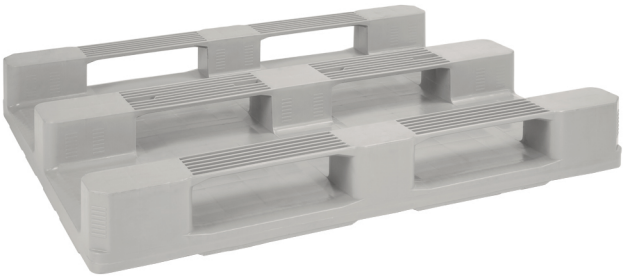

Specifications:

Material	HDPE/PP Inj. Grade + UV Stabilizer
Dimension	1200 x 1000 x 160 mm
Static Load	7500 Kg
Dynamic Load	1500 Kg
Racking Load	1250 Kg
Pallet Weight	22 Kg (±3%)
40' HC Cntr/88 m^3 TRK Capacity	451 / 520 Pcs

More details:

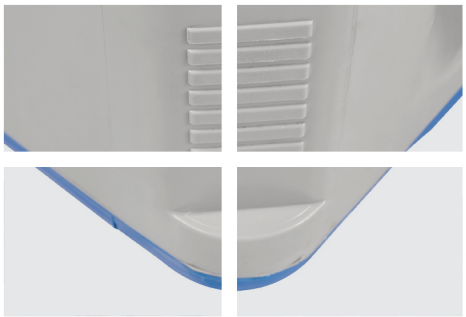

Properties:

- Single surface
- Closed solid top deck
- 7 mm safety rims
- 3 Skid runners
- 4-way entry
- Forklift / Hand-jack compatible
- Welded
- Stackable

Customization:

- Any standard RAL color
- Reinforcement profiles (3-5 Pcs)
- Anti-slip strips option (2-4 Pcs)
- Embossing logo
- Printing logo
- Safety rims

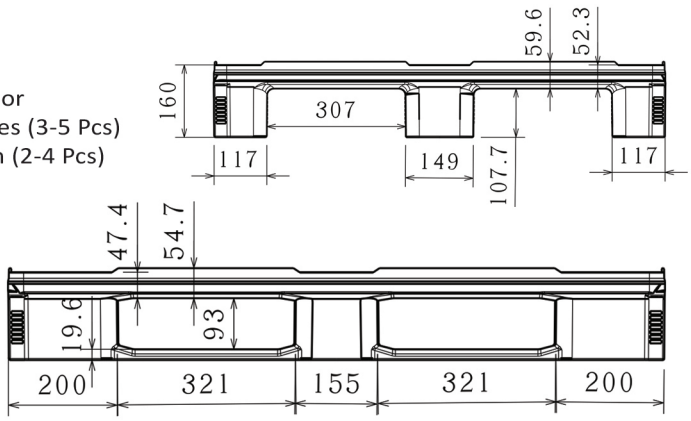

HP1210/3R/3P

Hygienic Plastic Pallet (Reinforced)

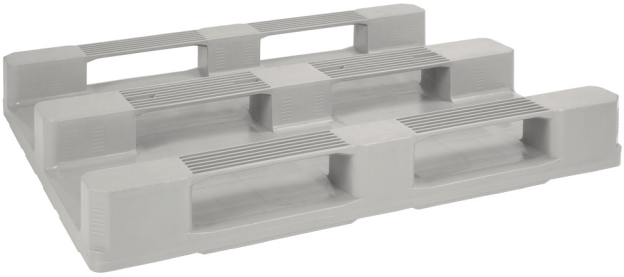

Specifications:

Material	HDPE/PP Inj. Grade + UV Stabilizer
Dimension	1200 x 1000 x 160 mm
Static Load	7500 Kg
Dynamic Load	1750 Kg
Racking Load	1750 Kg
Pallet Weight	26 Kg (±3%)
40' HC Cntr/88 m^3 TRK Capacity	451 / 520 Pcs

More details:

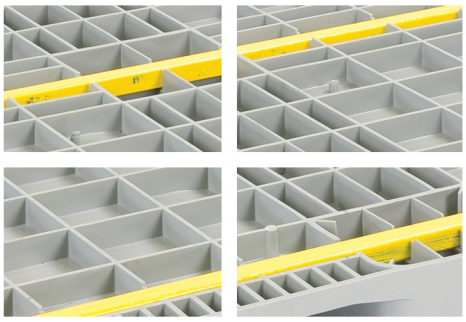

Properties:

- Single surface
- Closed solid top deck
- 3 reinforcement profiles
- 7 mm safety rims
- 3 Skid runners
- 4-way entry
- Forklift / Hand-jack compatible
- Welded
- Stackable

Customization:

- Any standard RAL color
- Anti-slip strips option (2-4 Pcs)
- Embossing logo
- Printing logo
- Safety rims

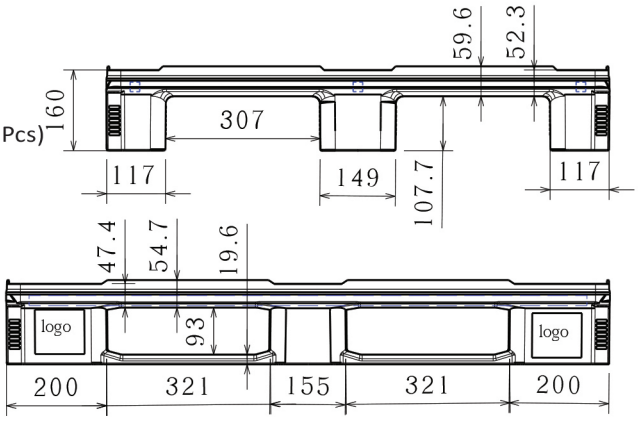

HP1210/3R/5P

Hygienic Plastic Pallet (Reinforced)

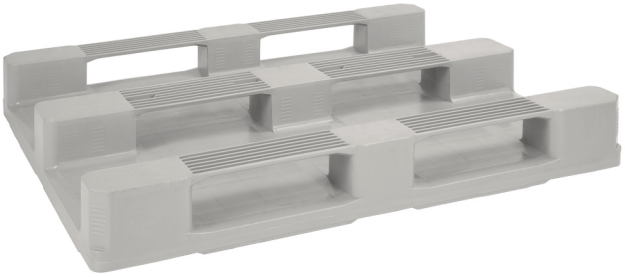

Specifications:

Material	HDPE/PP Inj. Grade + UV Stabilizer
Dimension	1200 x 1000 x 160 mm
Static Load	7500 Kg
Dynamic Load	2000 Kg
Racking Load	2000 Kg
Pallet Weight	27.5 Kg (±3%)
40' HC Cntr/88 m^3 TRK Capacity	451 / 520 Pcs

More details:

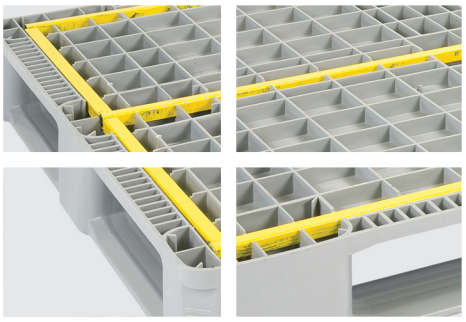

Properties:

- Single surface
- Closed solid top deck
- 5 reinforcement profiles
- 7 mm safety rims
- 3 Skid runners
- 4-way entry
- Forklift / Hand-jack compatible
- Welded
- Stackable

Customization:

- Any standard RAL color
- Anti-slip strips option (2-4 Pcs)
- Embossing logo
- Printing logo
- Safety rims

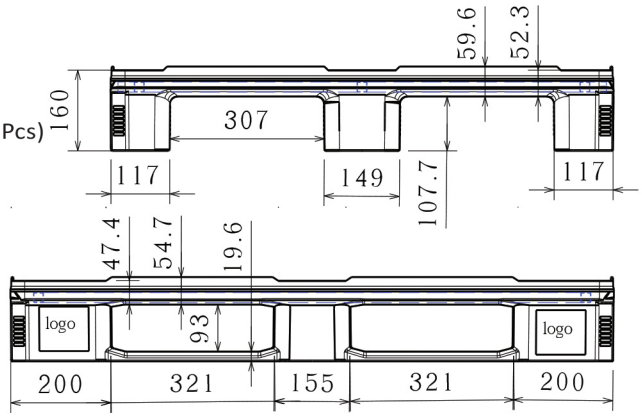

HP1210/5R

Hygienic Plastic Pallet

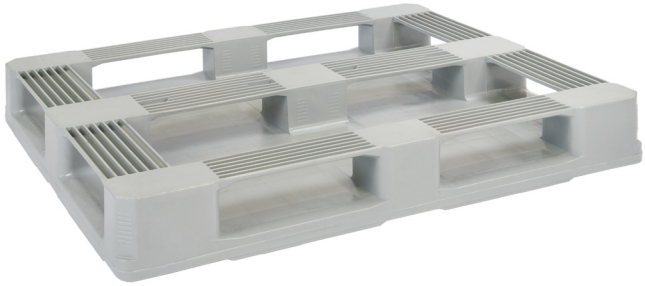

Specifications:

Material	HDPE/PP Inj. Grade + UV Stabilizer
Dimension	1200 x 1000 x 160 mm
Static Load	7500 Kg
Dynamic Load	1500 Kg
Racking Load	1250 Kg
Pallet Weight	23.5 Kg (±3%)
40' HC Cntr/88 m^3 TRK Capacity	364 / 428 Pcs

More details:

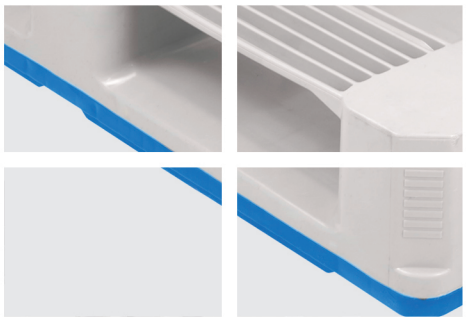

Properties:

- Single surface
- Closed solid top deck
- 7 mm safety rims
- 5 Skid runners
- 4-way entry
- Forklift / Hand-jack compatible
- Welded
- Stackable

Customization:

- Any standard RAL color
- Reinforcement profiles (3-5 Pcs)
- Anti-slip strips option (2-4 Pcs)
- Embossing logo
- Printing logo
- Safety rims

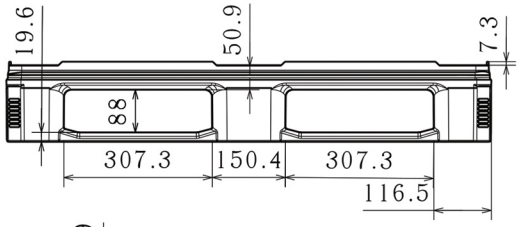

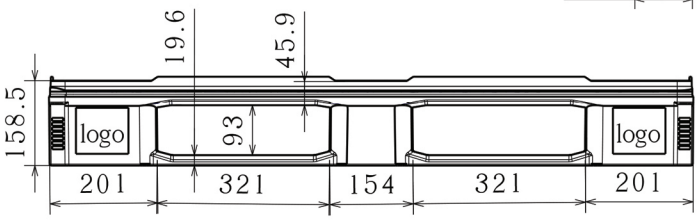

HP1210/5R/3P

Hygienic Plastic Pallet (Reinforced)

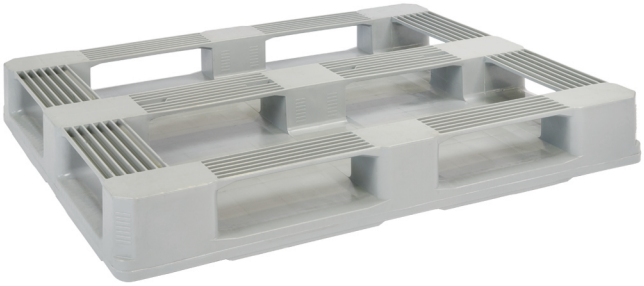

Specifications:

Material	HDPE/PP Inj. Grade + UV Stabilizer
Dimension	1200 x 1000 x 160 mm
Static Load	7500 Kg
Dynamic Load	1750 Kg
Racking Load	1750 Kg
Pallet Weight	27.5 Kg (±3%)
40' HC Cntr/88 m^3 TRK Capacity	364 / 428 Pcs

More details:

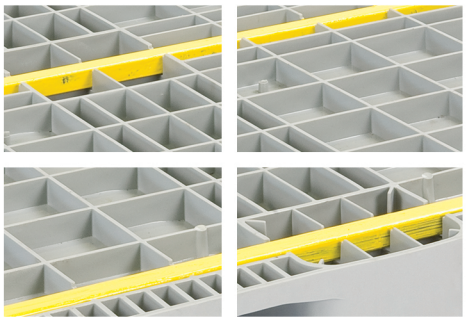

Properties:

- Single surface
- Closed solid top deck
- 3 reinforcement profiles
- 7 mm safety rims
- 5 Skid runners
- 4-way entry
- Forklift / Hand-jack compatible
- Welded
- Stackable

Customization:

- Any standard RAL color
- Anti-slip strips option (2-4 Pcs)
- Embossing logo
- Printing logo
- Safety rims

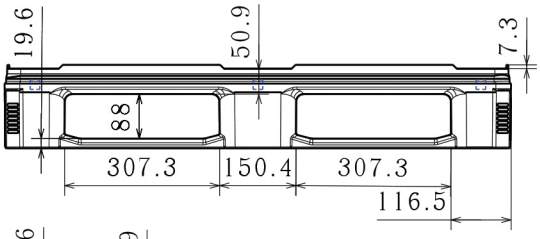

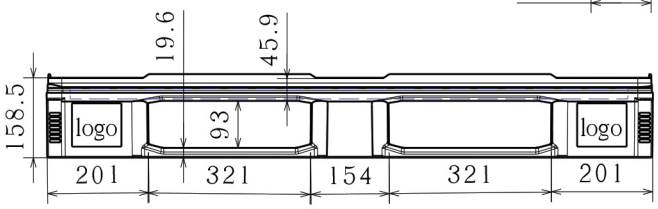

HP1210/5R/5P

Hygienic Plastic Pallet (Reinforced)

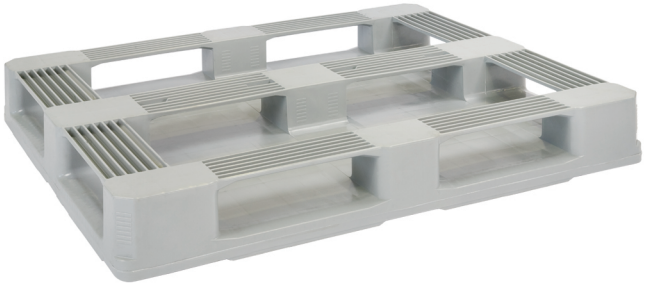

Specifications:

Material	HDPE/PP Inj. Grade + UV Stabilizer
Dimension	1200 x 1000 x 160 mm
Static Load	7500 Kg
Dynamic Load	2000 Kg
Racking Load	2000 Kg
Pallet Weight	29 Kg (±3%)
40' HC Cntr/88 m^3 TRK Capacity	364 / 428 Pcs

More details:

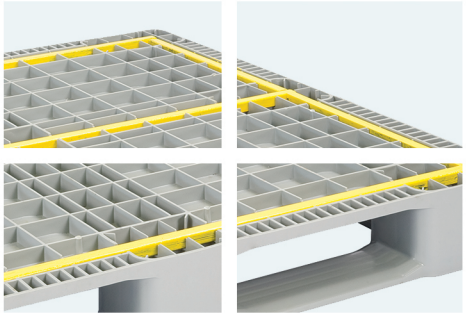

Properties:

- Single surface
- Closed solid top deck
- 5 reinforcement profiles
- 7 mm safety rims
- 5 Skid runners
- 4-way entry
- Forklift / Hand-jack Compatible
- Welded
- Stackable

Customization:

- Any standard RAL color
- Anti-slip strips option (2-4 Pcs)
- Embossing logo
- Printing logo
- Safety rims

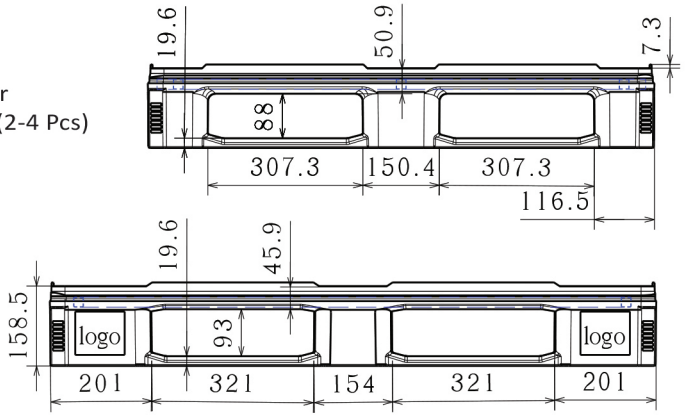

IP1208

Industrial Plastic Pallet

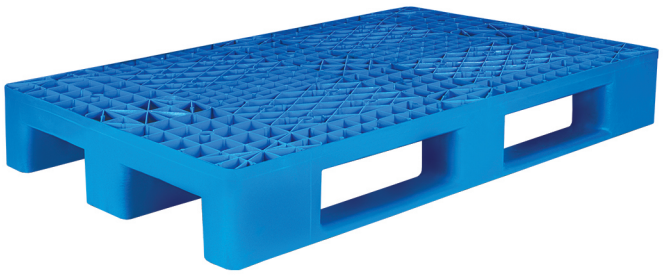

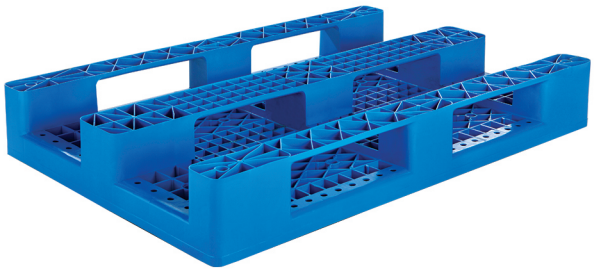

Specifications:

Material	HDPE/PP Inj. Grade + UV Stabilizer
Dimension	1200 x 800 x 170 mm
Static Load	5000 Kg
Dynamic Load	1000 Kg
Racking Load	500 Kg
Pallet Weight	13.5 Kg (±3%)
40' HC Cntr/88 m^3 TRK Capacity	545 / 580 Pcs

More details:

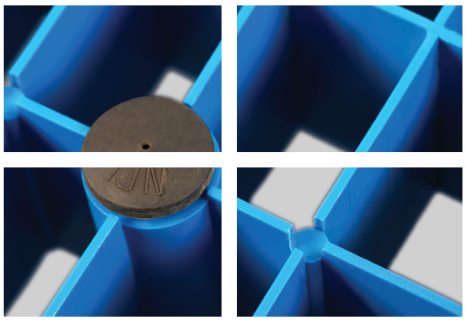

Properties:

- Single surface
- Ventilated decks
- Anti-slip rubber plugs
- 3 Skid runners
- 4-way entry
- Forklift / Hand-jack compatible
- One shot
- Stackable

Customization:

- Any standard RAL color
- Embossing logo
- Printing logo

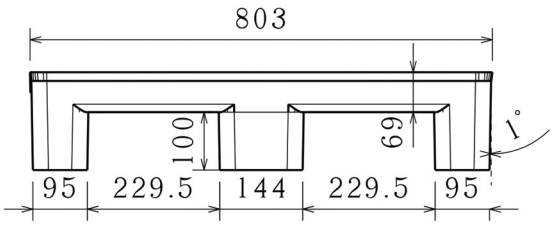

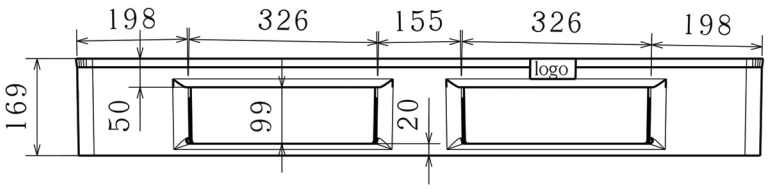

IPL1208

Industrial Plastic Pallet

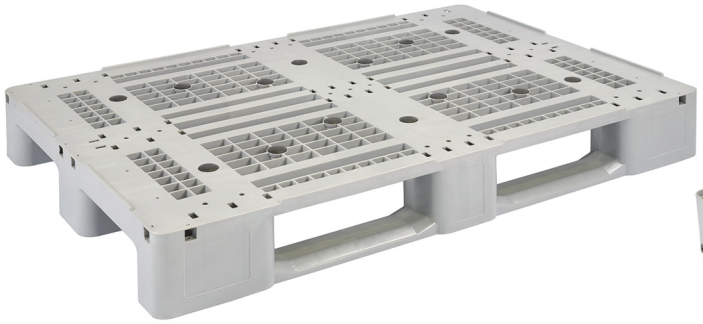

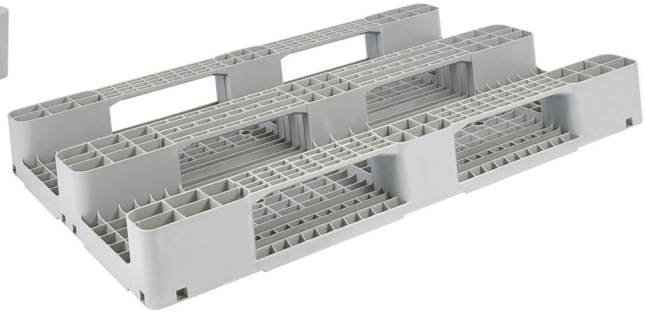

Specifications:

Material	HDPE/PP Inj. Grade + UV Stabilizer
Dimension	1200 x 800 x 150 mm
Static Load	5000 Kg
Dynamic Load	1000 Kg
Racking Load	400 Kg
Pallet Weight	12 Kg (±3%)
40' HC Cntr/88 m^3 TRK Capacity	550 / 700 Pcs

More details:

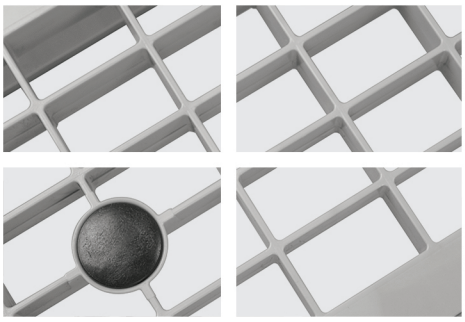

Properties:

- Single surface
- Ventilated decks
- 7 mm safety rims
- Anti-slip rubber plugs
- 3 Skid runners
- 4-way entry
- Forklift / Hand-jack compatible
- One shot
- Stackable

Customization:

- Any standard RAL color
- Reinforcement profiles (4-6 Pcs)
- Embossing logo
- Printing logo
- Safety rims

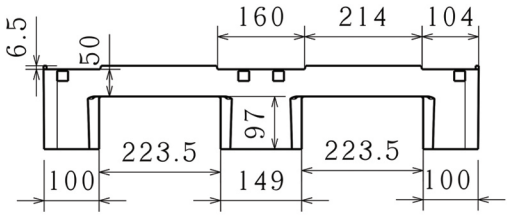

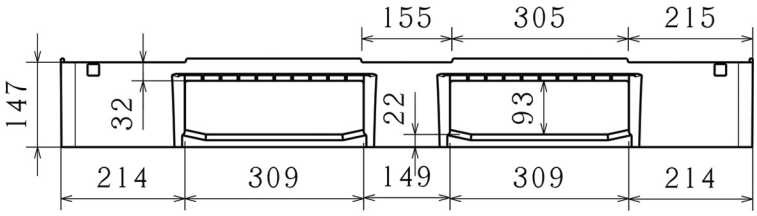

IPL1208/4P

Industrial Plastic Pallet (Reinforced)

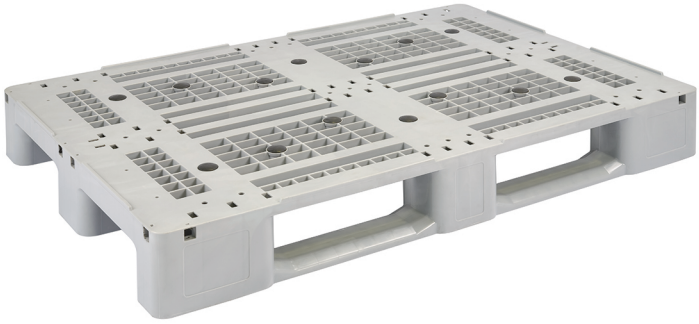

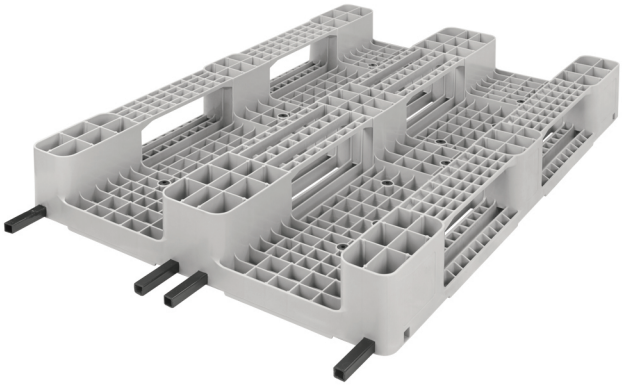

Specifications:

Material	HDPE/PP Inj. Grade + UV Stabilizer
Dimension	1200 x 800 x 150 mm
Static Load	5000 Kg
Dynamic Load	1250 Kg
Racking Load	1000 Kg
Pallet Weight	16.5 Kg (±3%)
40' HC Cntr/88 m^3 TRK Capacity	550 / 700 Pcs

More details:

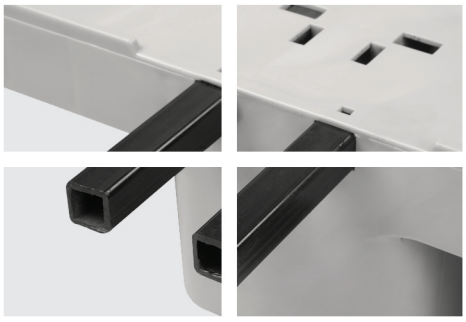

Properties:

- Single surface
- Ventilated decks
- 4 reinforcement profiles
- 7 mm safety rims
- Anti-slip rubber plugs
- 3 Skid runners
- 4-way entry
- Forklift / Hand-jack compatible
- One shot
- Stackable

Customization:

- Any standard RAL color
- Embossing logo
- Printing logo
- Safety rims

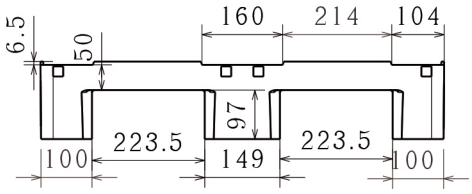

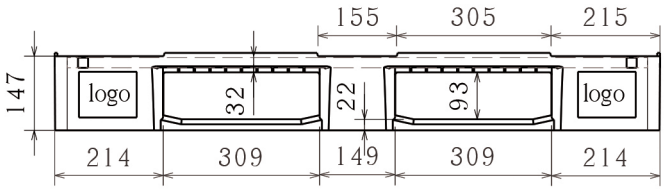

IPL1208/6P

Industrial Plastic Pallet (Reinforced)

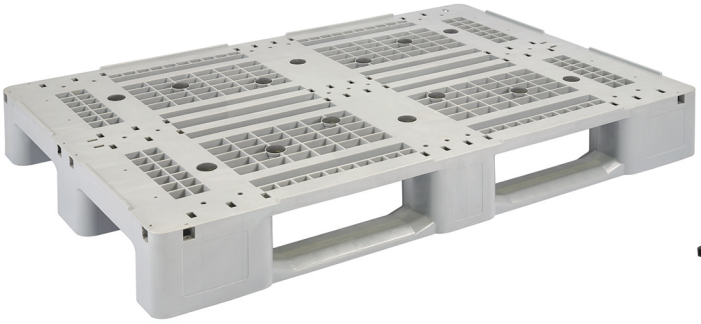

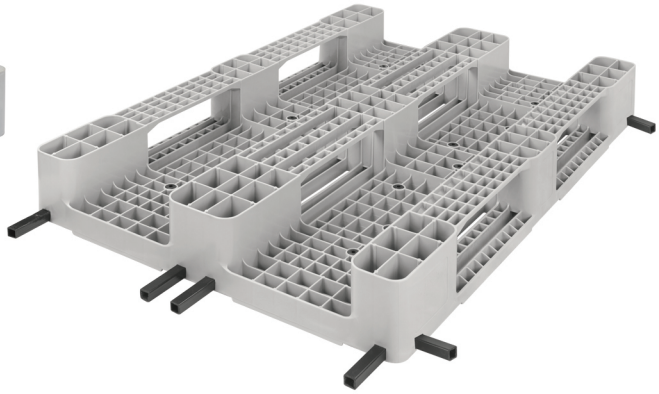

Specifications:

Material	HDPE/PP Inj. Grade + UV Stabilizer
Dimension	1200 x 800 x 150 mm
Static Load	5000 Kg
Dynamic Load	1500 Kg
Racking Load	1250 Kg
Pallet Weight	18.5 Kg (±3%)
40' HC Cntr/88 m^3 TRK Capacity	550 / 700 Pcs

More details:

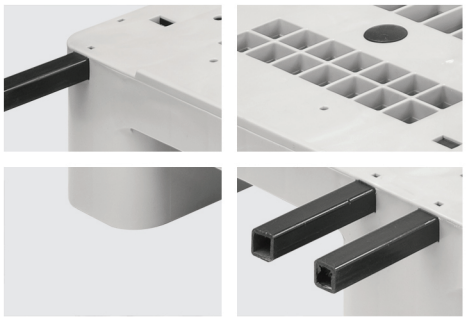

Properties:

- Single surface
- Ventilated decks
- 6 reinforcement profiles
- 7 mm safety rims
- Anti-slip rubber plugs
- 3 Skid runners
- 4-way entry
- Forklift / Hand-jack compatible
- One shot
- Stackable

Customization:

- Any standard RAL color
- Embossing logo
- Printing logo
- Safety rims

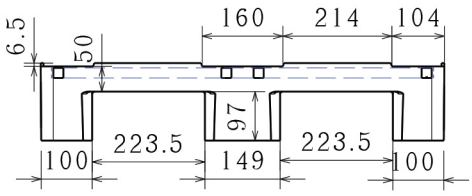

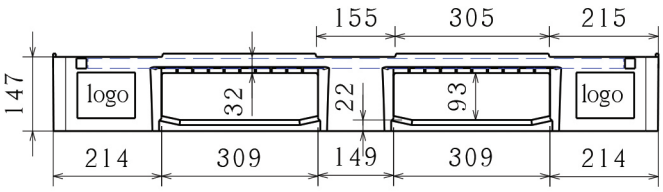

IPM1210

Industrial Plastic Pallet

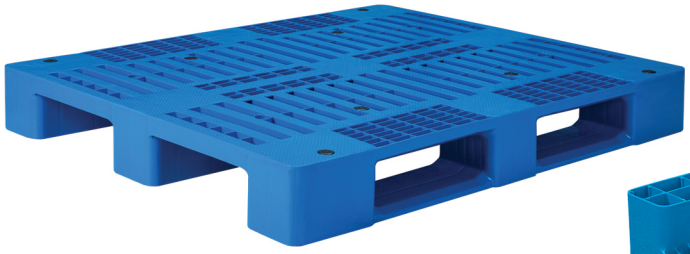

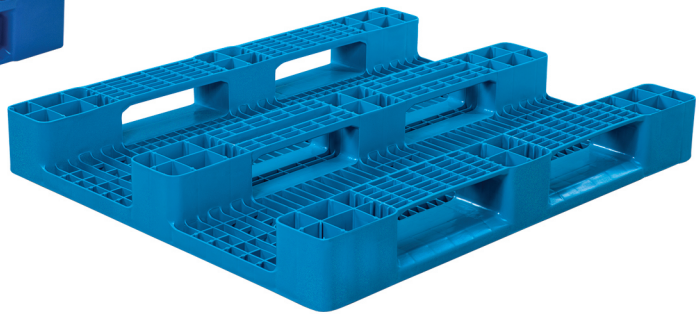

Specifications:

Material	HDPE/PP Inj. Grade + UV Stabilizer
Dimension	1200 x 1000 x 150 mm
Static Load	5000 Kg
Dynamic Load	1250 Kg
Racking Load	600 Kg
Pallet Weight	15.5 Kg (±3%)
40' HC Cntr/88 m^3 TRK Capacity	550 / 600 Pcs

More details:

Properties:

- Single surface
- Ventilated decks
- Anti-slip rubber plugs
- 3 Skid runners
- 4-way entry
- Forklift / Hand-jack compatible
- One shot
- Stackable

Customization:

- Any standard RAL color
- Embossing logo
- Printing logo

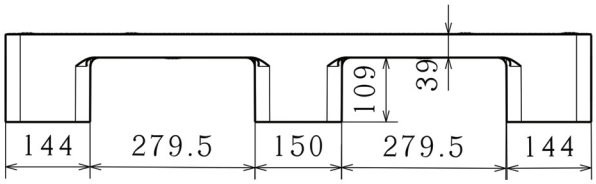

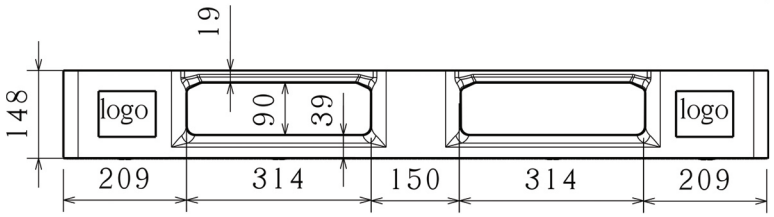

IPL1210

Industrial Plastic Pallet

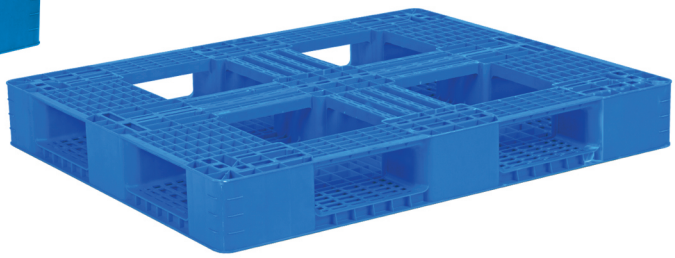

Specifications:

Material	HDPE/PP Inj. Grade + UV Stabilizer
Dimension	1200 x 1000 x 150 mm
Static Load	4000 Kg
Dynamic Load	1250 Kg
Racking Load	400 Kg
Pallet Weight	14.5 Kg (±3%)
40' HC Cntr/88 m^3 TRK Capacity	394 / 450 Pcs

More details:

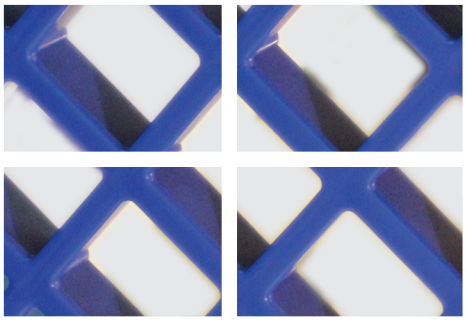

Properties:

- Single surface
- Ventilated full perimeter decks
- Anti-slip rubber plugs
- 4-way entry
- Forklift / Hand-jack compatible
- Stackable
- One shot

Customization:

- Any standard RAL color
- Printing logo
- Embossing logo
- Safety rims

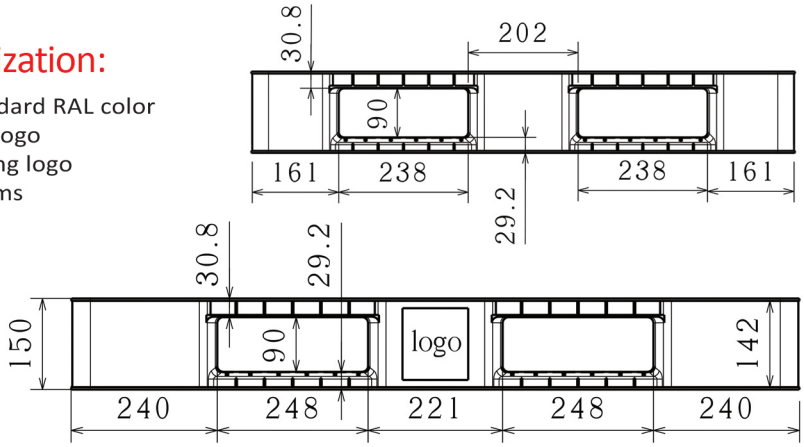

LNP1210/9L

Industrial Plastic Pallet

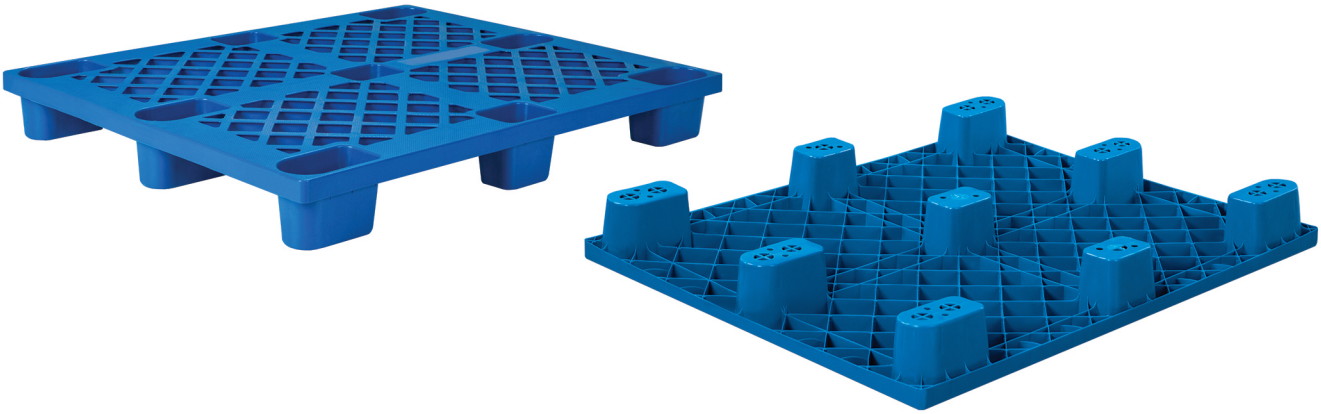

Specifications:

Material	HDPE/PP Inj. Grade + UV Stabilizer
Dimension	1200 x 1000 x 140 mm
Static Load	1000 Kg
Dynamic Load	800 Kg
Racking Load	x
Pallet Weight	6.5 Kg (±3%)
40' HC Cntr/88 m^3 TRK Capacity	1100 / 1300 Pcs

More details:

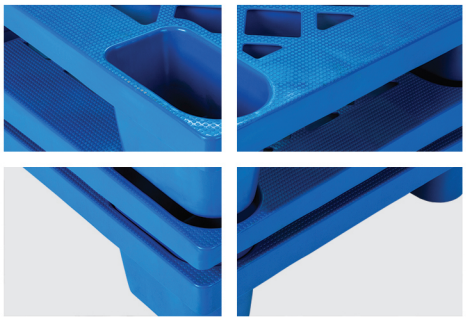

Properties:

- Single surface
- Ventilated decks
- 9 Legs
- 4-way entry
- Forklift / Hand-jack compatible
- Nestable
- One shot

Customization:

- Any standard RAL color
- Printing logo
- Embossing logo

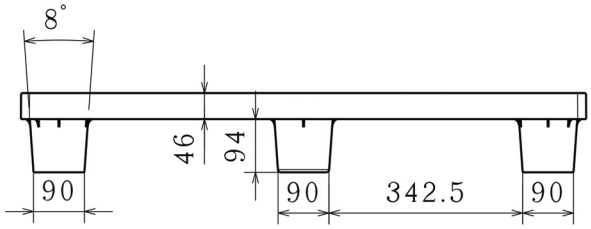

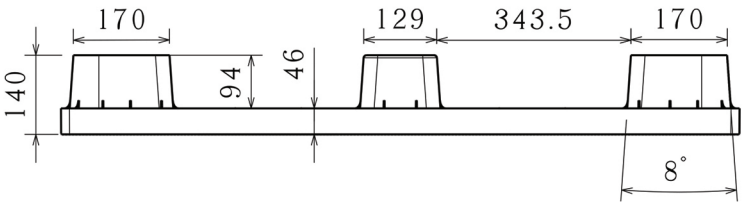

LNP1210/3R

Industrial Plastic Pallet

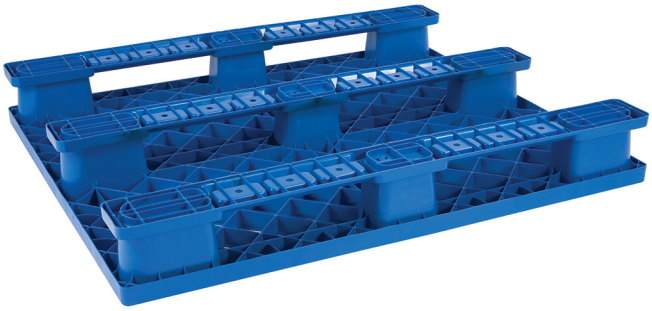

Specifications:

Material	HDPE/PP Inj. Grade + UV Stabilizer
Dimension	1200 x 1000 x 155 mm
Static Load	2000 Kg
Dynamic Load	1000 Kg
Racking Load	300 Kg
Pallet Weight	9 Kg (±3%)
40' HC Cntr/88 m^3 TRK Capacity	950 (CKD) / 1200 (CKD) Pcs

More details:

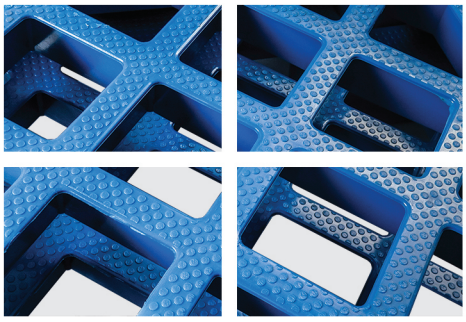

Properties:

- Single surface
- Ventilated decks
- 3 Skid runners (snap-on)
- 4-way entry
- Forklift / Hand-jack compatible
- Nestable (CKD)
- Stackable
- One shot

Customization:

- Any standard RAL color
- Printing logo
- Embossing logo

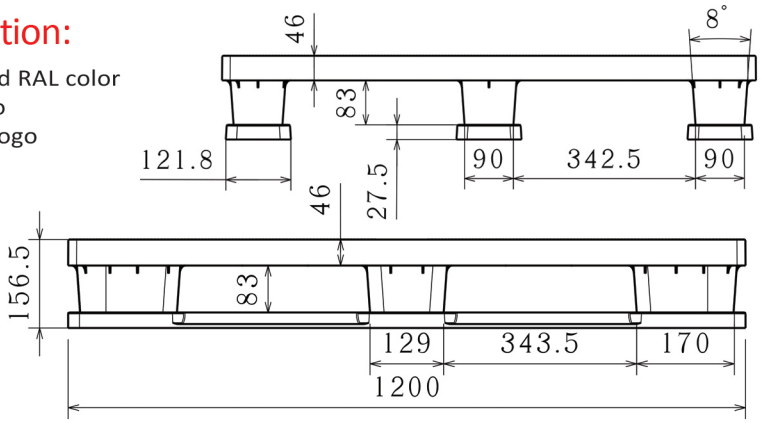

IPH1311

Industrial Plastic Pallet

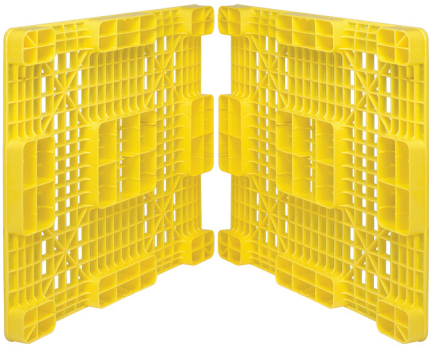

Specifications:

Material	HDPE/PP Inj. Grade + UV Stabilizer
Dimension	1300 x 1100 x 150 mm
Static Load	6000 Kg
Dynamic Load	1800 Kg
Racking Load	1200 Kg
Pallet Weight	27.5 Kg (±3%)
40' HC Cntr/88 m^3 TRK Capacity	320 / 374 Pcs

More details:

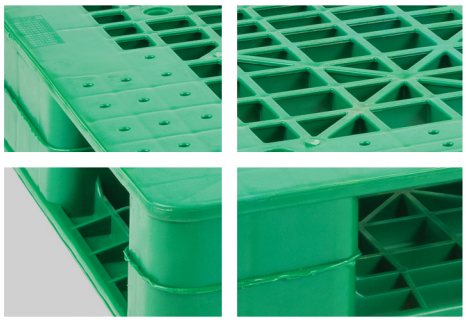

Properties:

- Double surface
- Reversible pallet
- Ventilated decks
- Anti-slip rubber plugs
- 4-way entry
- Forklift / Hand-jack compatible
- Stackable
- Welded

Customization:

- Any standard RAL color
- Printing logo
- Embossing logo

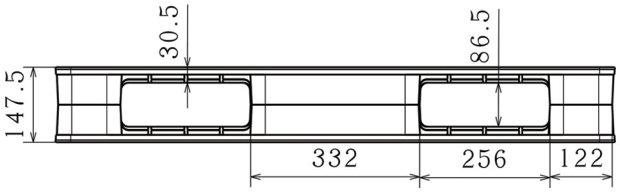

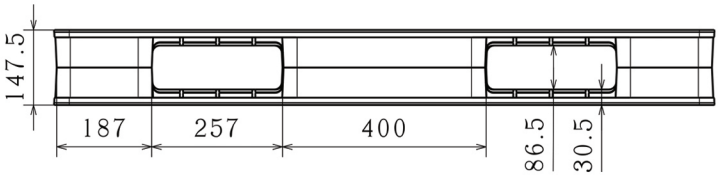

IPL1311

Industrial Plastic Pallet

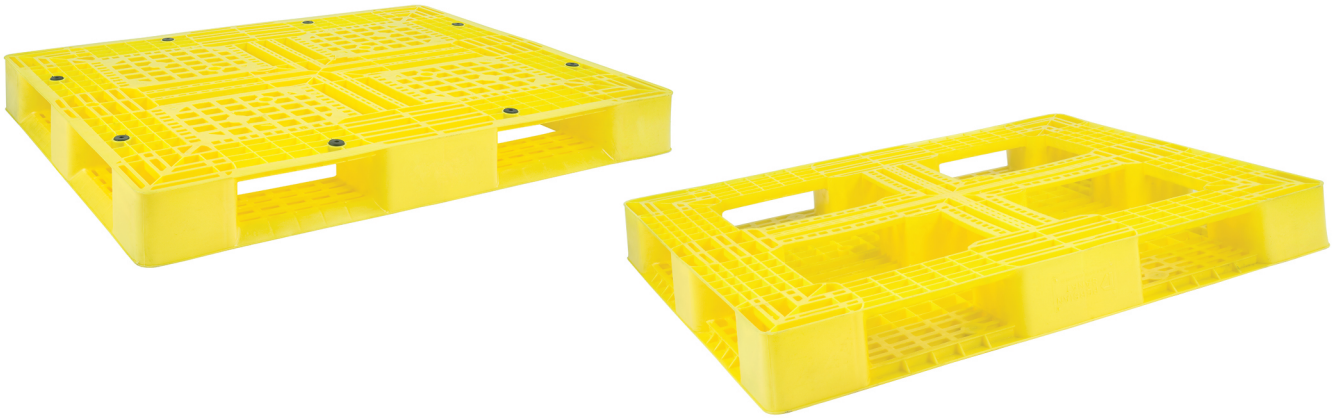

Specifications:

Material	HDPE/PP Inj. Grade + UV Stabilizer
Dimension	1300 x 1100 x 150 mm
Static Load	5000 Kg
Dynamic Load	1250 Kg
Racking Load	300 Kg
Pallet Weight	14.5 Kg (±3%)
40' HC Cntr/88 m^3 TRK Capacity	320 / 374 Pcs

More details:

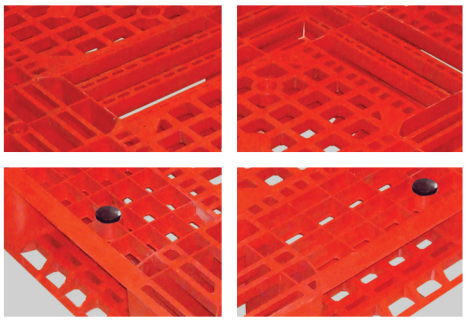

Properties:

- Single surface
- Ventilated full perimeter decks
- Anti-slip rubber plugs
- 4-way entry
- Forklift / Hand-jack compatible
- Stackable
- One shot

Customization:

- Any standard RAL color
- Printing logo
- Embossing logo

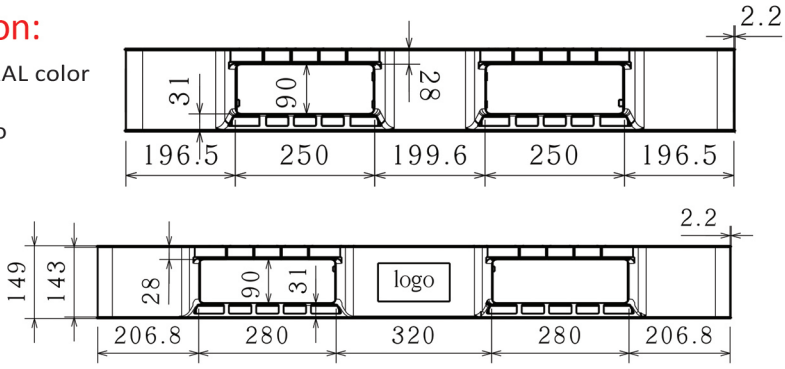

IPM1311/V1

Industrial Plastic Pallet

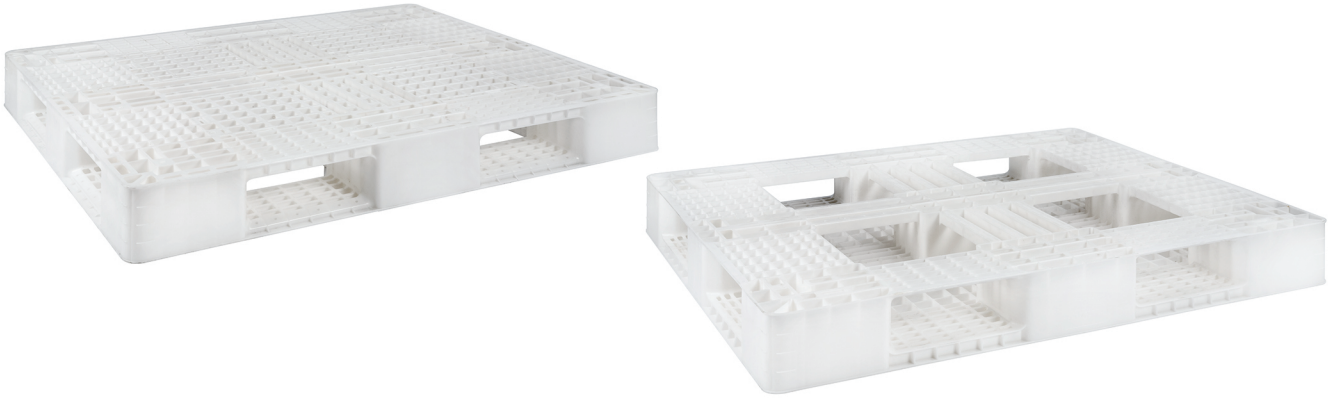

Specifications:

Material	HDPE/PP Inj. Grade + UV Stabilizer
Dimension	1300 x 1100 x 150 mm
Static Load	5000 Kg
Dynamic Load	1375 Kg
Racking Load	600 Kg
Pallet Weight	18.5 Kg (±3%)
40' HC Cntr/88 m^3 TRK Capacity	320 / 374 Pcs

More details:

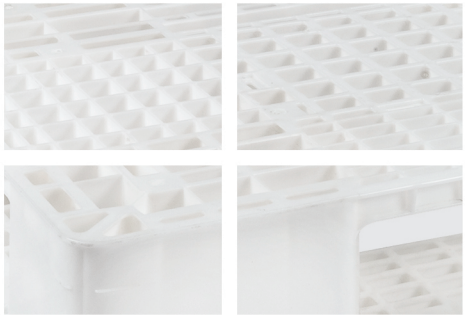

Properties:

- Single surface
- Ventilated full perimeter decks
- Anti-slip rubber plugs
- 4-way entry
- Forklift / Hand-jack compatible
- Stackable
- One shot

Customization:

- Any standard RAL color
- Printing logo
- Embossing logo

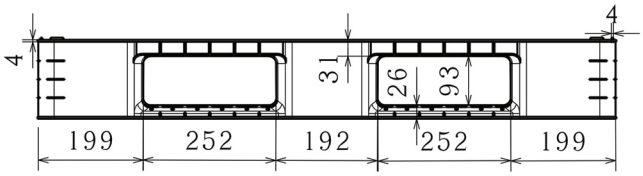

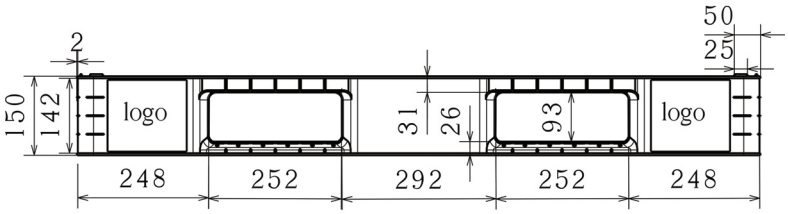

IPM1311/V2

Industrial Plastic Pallet

Specifications:

Material	HDPE/PP Inj. Grade + UV Stabilizer
Dimension	1300 x 1100 x 150 mm
Static Load	5000 Kg
Dynamic Load	1375 Kg
Racking Load	600 Kg
Pallet Weight	18.5 Kg (±3%)
40' HC Cntr/88 m^3 TRK Capacity	320 / 374 Pcs

More details:

Properties:

- Single surface
- Ventilated full perimeter decks
- Anti-slip rubber plugs
- 4-way entry
- Forklift / Hand-jack compatible
- Stackable
- One shot

Customization:

- Any standard RAL color
- Printing logo
- Embossing logo

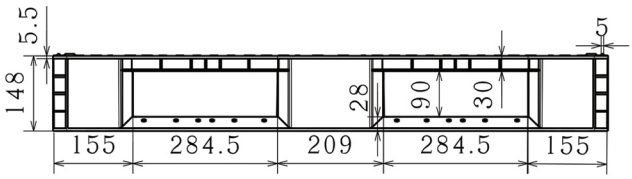

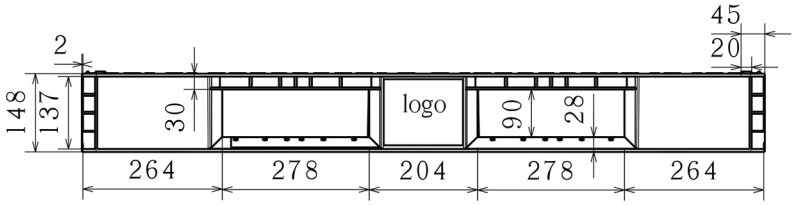

Mart Makers Products

PLASTIC WASTE BIN

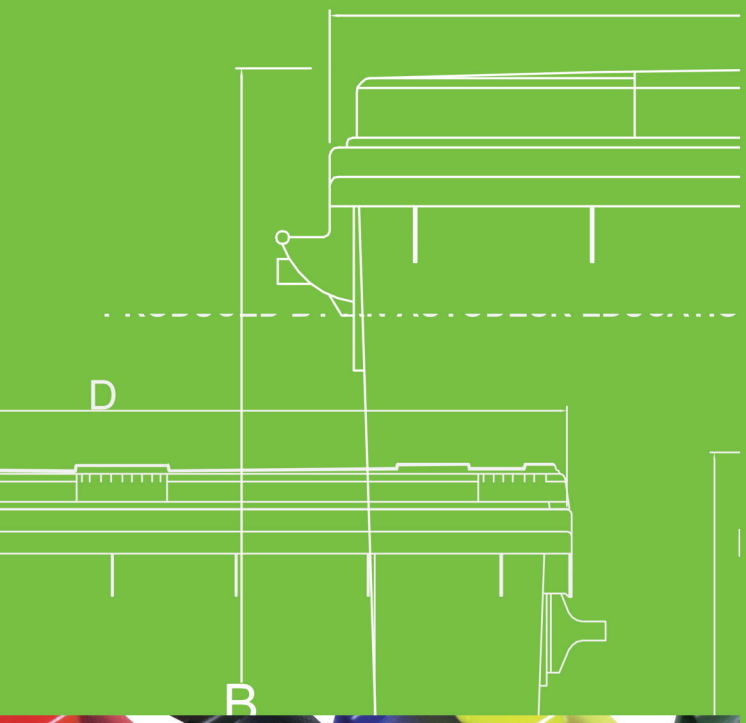

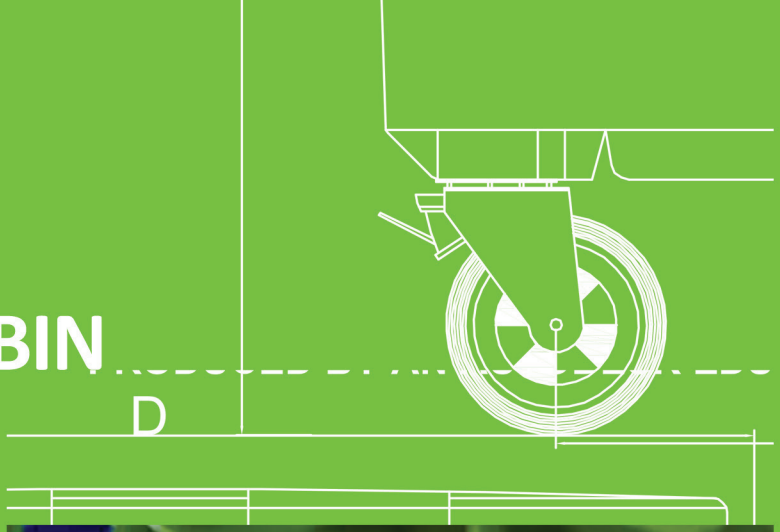

r1100

A	B	C	D	E	F
1180	1300	1030	1195	835	740

AN AUTODESK EDUCATIONAL PRODUCT

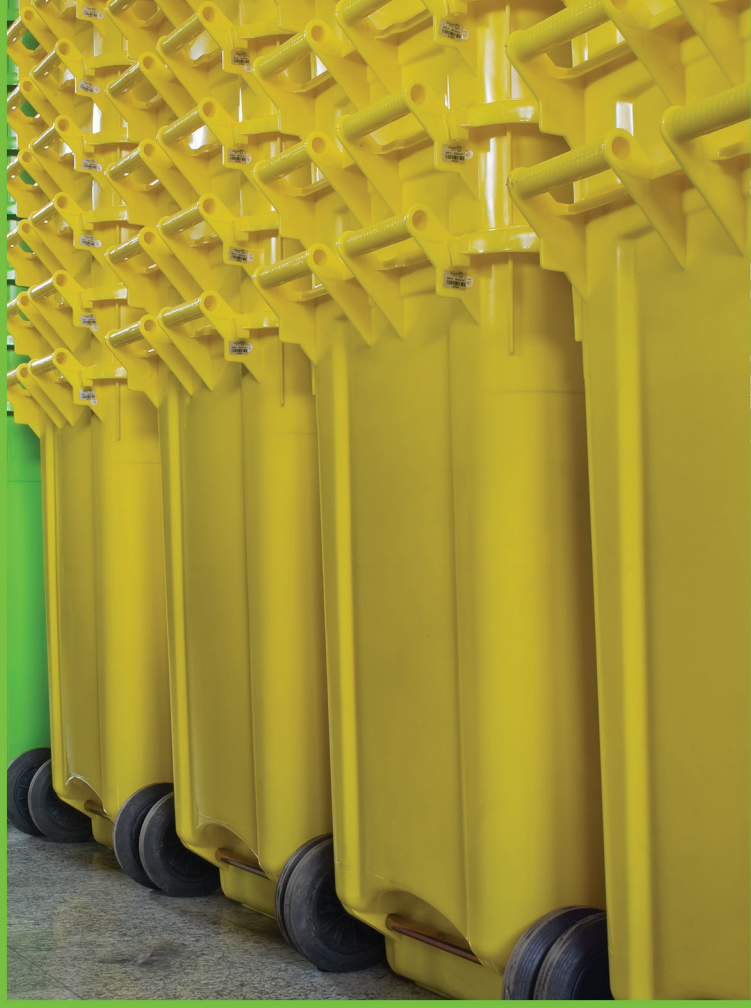

Mart Makers Products

PLASTIC WASTE BIN

Waste can become valuable material again!

Our Waste Bins open an opportunity to organize recyclable disposal. Mobile Garbage Bins develop system solutions to meet customers' needs worldwide, contributing to optimising waste collection and reducing the mountain of industrial, clinical/medical, household wastes and boosting general welfare.

Pre-sorting Litter Bin:

The pre-sorting litter bins are the best solution for private households waste collection and sorting. They are suitable for indoor usage, ideal for homes, schools and offices and completely reusable.

Public Waste Bin:

The litter bins are ideal for public and semi-public places. They furnish the area by using free-standing or post-mounted, or Pendulum etc. modes that contribute to an environmental protection

2-wheeled Waste Bin:

Two-wheeled bins can be used outdoors and are ideal for gardens, parks, garages, sidewalks, etc. they are easy to handle and transport as well as stackable. All parts of the mobile garbage bins (MGB) are entirely reusable and sustainable. Our wheelie containers are manufactured in accordance with RAL-GZ 951/1:2013 and DIN EN-840-1-6:2012.

4-wheeled Waste Bin:

Four-wheeled bins are designed for municipal usage and ideal for streets, waste management units, refuse storage chambers, complexes, factories, warehouses, etc. They are easy to handle and transport as well as stackable. All parts of the mobile garbage bins (MGB) are entirely reusable and sustainable. Our wheelie containers are manufactured in accordance with RAL-GZ 951/1:2013 and DIN EN-840-1-6:2012.

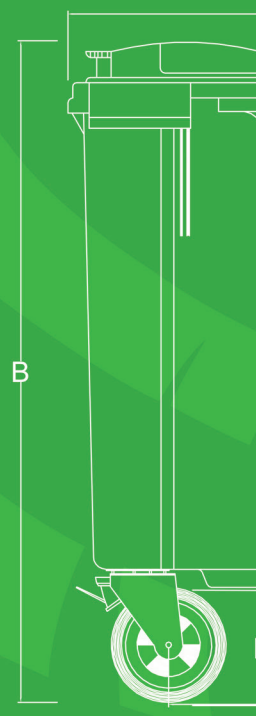

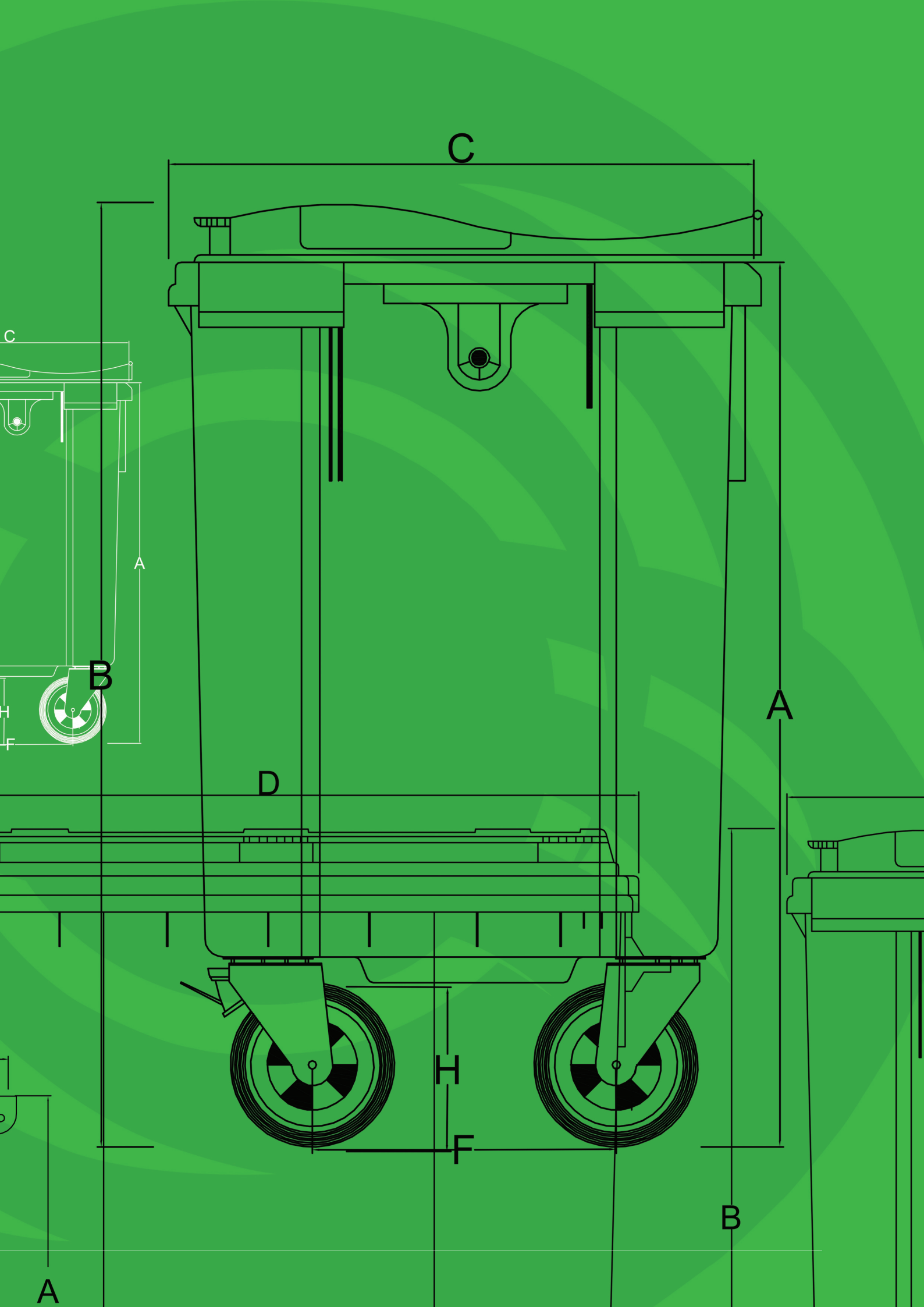
C
A
B
D
H
F
A
B
A

PRR1100

Four-wheeled Plastic Waste Bin

Specifications:

Material	HDPE Inj. Grade + UV Stabilizer
External Dimension	1370 x 1030 x 1300 mm
Wheels/Casters	4 guide casters
Capacity	1100 Ltr
Payload	520 Kg
Bin Weight	51 Kg (±3%)
40' HC Cntr/88 m^3 TRK Capacity	168 / 208 Pcs

More details:

Properties:

- Container corresponds to: EN 840 1-6
- Flat lid
- Casters:
  4 guide casters
  2 Casters with brake
  2 Casters without brake
- Receiver: comb lift, trunnions
- Recyclable waste for public places
- Easy handling to carry around
- Smooth lid for opening & closing

Customization:

- Any standard RAL color
- Silk screen logo on body or lid
- Labeling on lid or body
- Foot pedal mechanism
- Traffic stickers
- Numbering sequence

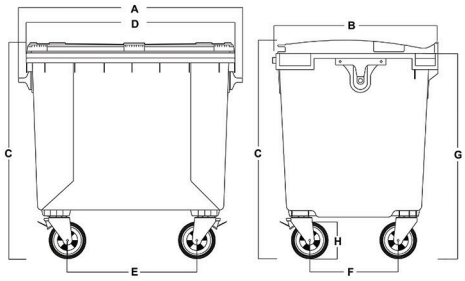

A: 1370 mm
B: 1030 mm
C: 1300 mm
D: 1200 mm
E: 700 mm
F: 800 mm
G: 1200 mm
H: 200 mm

PRR770

Four-wheeled Plastic Waste Bin

Specifications:

Material	HDPE Inj. Grade + UV Stabilizer
External Dimension	1370 x 830 x 1360 mm
Wheels/Casters	4 guide casters
Capacity	770 Ltr
Payload	352 Kg
Bin Weight	46 Kg (±3%)
40' HC Cntr/88 m^3 TRK Capacity	120 / 150 Pcs

More details:

Properties:

- Container corresponds to: EN 840 1-6
- Flat lid
- Casters:
  4 guide casters
  2 Casters with brake
  2 Casters without brake
- Receiver: comb lift, trunnions
- Recyclable waste for public places
- Easy handling to carry around
- Smooth lid for opening & closing

Customization:

- Any standard RAL color
- Silk screen logo on body or lid
- Labeling on lid or body
- Foot Pedal mechanism
- Lid in lid
- Traffic stickers
- Numbering sequence

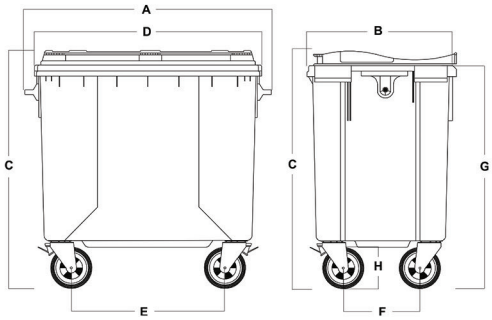

A: 1370 mm
B: 830 mm
C: 1360 mm
D: 1270 mm
E: 750 mm
F: 535 mm
G: 1260 mm
H: 200 mm

PRR660

Four-wheeled Plastic Waste Bin

Specifications:

Material	HDPE Inj. Grade + UV Stabilizer
External Dimension	1400 x 760 x 1200 mm
Wheels/Casters	4 guide casters
Capacity	660 Ltr
Payload	265 Kg
Bin Weight	38 Kg (±3%)
40' HC Cntr/88 m^3 TRK Capacity	192 / 224 Pcs

More details:

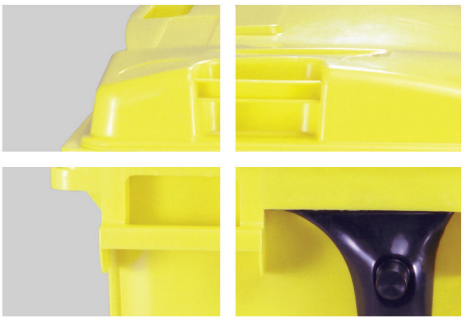

Properties:

- Container corresponds to: EN 840 1-6
- Flat lid
- Casters:
  4 guide casters
  2 Casters with brake
  2 Casters without brake
- Receiver: comb lift, trunnions
- Recyclable waste for public places
- Easy handling to carry around
- Smooth lid for opening & closing

Customization:

- Any standard RAL color
- Silk screen logo on body or lid
- Labeling on lid or body
- Foot pedal mechanism
- Traffic stickers
- Numbering sequence

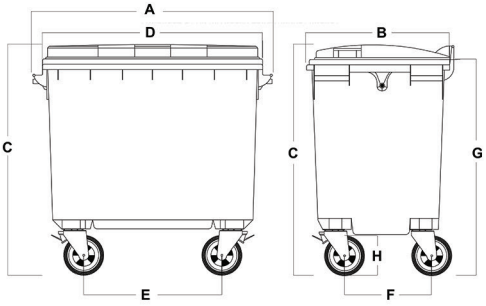

A: 1400 mm
B: 760 mm
C: 1200 mm
D: 1200 mm
E: 730 mm
F: 500 mm
G: 1000 mm
H: 200 mm

PRR50

Public Waste Bin

Specifications:

Material	HDPE Inj. Grade + UV Stabilizer
External Dimension	420 x 300 x 740 mm
Wheels/Casters	-
Capacity	50 Ltr
Payload	20 Kg
Bin Weight	Body & Lid:2.76 Kg (±3%)
40' HC Cntr/88 m^3 TRK Capacity	1800 Units / 1950 Pcs

More details:

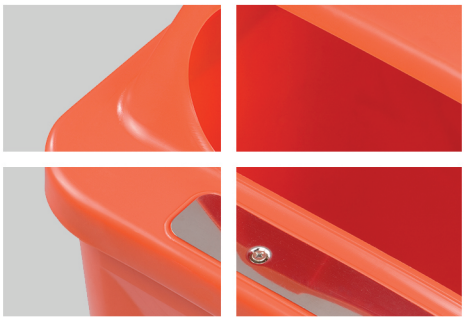

Properties:

- Recyclable waste for public
- Vertical assembling on walls, posts...
- Single fixed on wall
- Twin fixed on metal stand in concrete
- Single fixed on metal stand in concrete
- Single pendulum on metal stand

Customization:

- Any standard RAL color
- Silk screen logo on body or lid
- Labeling on lid or body
- Cigarette stub plate

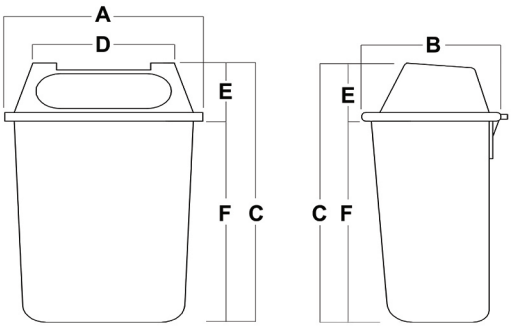

A: 420 mm
B: 300 mm
C: 740 mm

D: 300 mm
E: 170 mm
F: 590 mm

PRR360

Two-wheeled Plastic Waste Bin

Specifications:

Material	HDPE Inj. Grade + UV Stabilizer
External Dimension	715 x 853 x 1125 mm
Wheels/Casters	2 Rubber-tired Wheels
Capacity	360 Ltr
Payload	144 Kg
Bin Weight	22 Kg (±3%)
40' HC Cntr/88 m^3 TRK Capacity	352 / 400 Pcs

More details:

Properties:

- Container corresponds to: EN 840 1-6
- Flat lid
- Travelling gear: 2-wheel Ø 200mm
- Axle: Semi-hollow axle from steel
- Receiver: comb lift
- Special place for micro chip
- Recyclable waste for household/public places
- Easy handling to carry around
- Smooth lid for opening & closing

Customization:

- Any standard RAL color
- Silk screen logo on body or lid
- Labeling on lid or body
- Embossing logo on lid
- Foot pedal mechanism
- Traffic stickers
- Numbering sequence

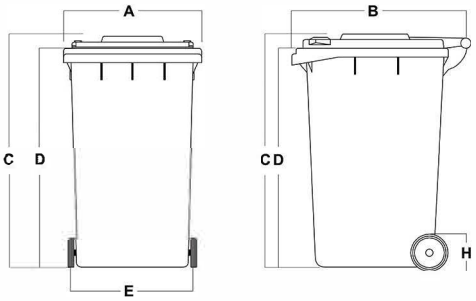

A: 715 mm
B: 853 mm
C: 1125 mm

D: 1040 mm
E: 660 mm
H: 200 mm

PRR240

Two-wheeled Plastic Waste Bin

Specifications:

Material	HDPE Inj. Grade + UV Stabilizer
External Dimension	570 x 725 x 1050 mm
Wheels/Casters	2 Rubber-tired Wheels
Capacity	240 Ltr
Payload	96 Kg
Bin Weight	13.5 Kg (±3%)
40' HC Cntr/88 m^3 TRK Capacity	680 / 820 Pcs

More details:

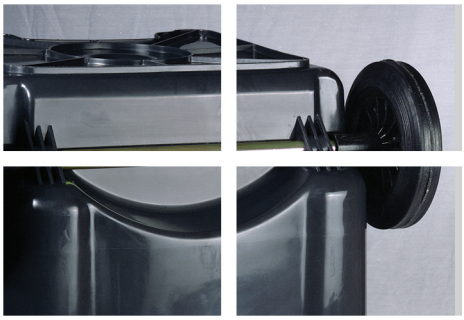

Properties:

- Container corresponds to: EN 840 1-6
- Flat Lid
- Travelling gear: 2-wheel Ø 200 mm
- Axle: Semi-hollow wheel axle from Steel
- Receiver: comb lift
- Special place for micro chip
- Recyclable waste for household/public places
- Easy handling to carry around
- Smooth lid for opening & closing

Customization:

- Any standard RAL color
- Silk screen logo on body or lid
- Labeling on lid or body
- Embossing logo on lid
- Foot pedal mechanism
- Traffic Stickers
- Numbering sequence

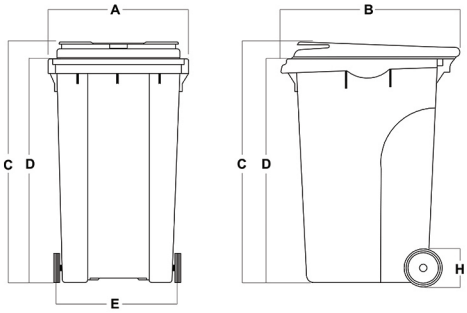

A: 570 mm
B: 725 mm
C: 1050 mm

D: 970 mm
E: 520 mm
H: 200 mm

PRR120

Two-wheeled Plastic Waste Bin

Specifications:

Material	HDPE Inj. Grade + UV Stabilizer
External Dimension	470 x 540 x 950 mm
Wheels/Casters	2 Rubber-tired Wheels
Capacity	120 Ltr
Payload	50 Kg
Bin Weight	8.8 Kg (±3%)
40' HC Cntr/88 m^3 TRK Capacity	1155 / 1430 Pcs

More details:

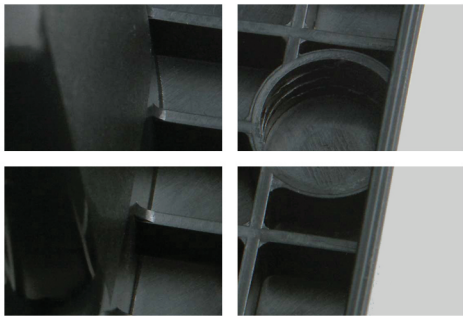

Properties:

- Container corresponds to: EN 840 1-6
- Flat lid
- Travelling gear: 2-wheel Ø 200 mm
- Axle: Semi-hollow wheel axle from steel
- Receiver: comb lift
- Special place for micro chip
- Recyclable waste for household/public places
- Easy handling to carry around
- Smooth lid for opening & closing

Customization:

- Any standard RAL color
- Silk screen logo on body or lid
- Labeling on lid or body
- Embossing logo on lid
- Foot pedal mechanism
- Traffic stickers
- Numbering sequence

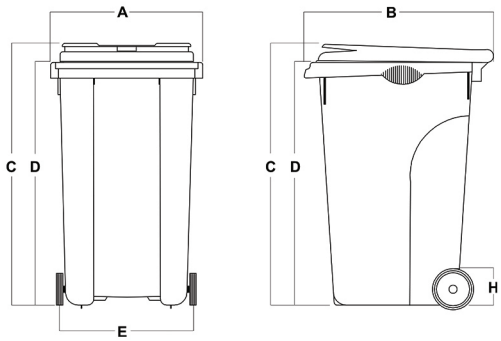

A: 470 mm
B: 540 mm
C: 950 mm

D: 880 mm
E: 460 mm
H: 200 mm

PRD120

Two-wheeled Plastic Waste Bin

Specifications:

Material	HDPE Inj. Grade + UV Stabilizer
External Dimension	470 x 540 x 1140 mm
Wheels/Casters	2 Rubber-tired Wheels
Capacity	120 Ltr
Payload	50 Kg
Bin Weight	8.8 Kg (±3%)
40' HC Cntr/88 m^3 TRK Capacity	1170 / 1300 Pcs

More details:

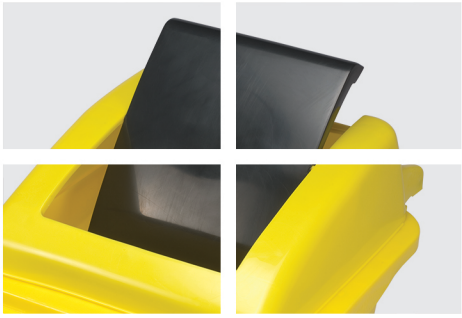

Properties:

- Dumper lid
- Travelling gear: 2-wheel Ø 200mm
- Axle: Semi-hollow axle from steel
- Receiver: comb lift
- Special place for micro chip
- Recyclable waste for household/public places
- Easy handling to carry around
- Smooth lid for opening & closing

Customization:

- Any standard RAL color
- Silk screen logo on body or lid
- Labeling on lid or body

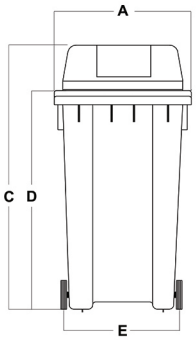

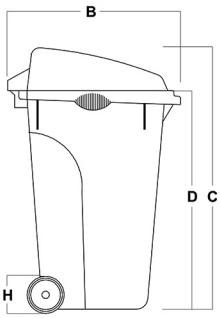

A: 470 mm
B: 540 mm
C: 1140 mm

D: 880 mm
E: 460 mm
H: 200 mm

PRR80

Two-wheeled Plastic Waste Bin

Specifications:

Material	HDPE Inj. Grade + UV Stabilizer
External Dimension	470 x 540 x 825 mm
Wheels/Casters	2 Rubber-tired Wheels
Capacity	80 Ltr
Payload	35 Kg
Bin Weight	7.9 Kg (±3%)
40' HC Cntr/88 m^3 TRK Capacity	1470 / 1800 Pcs

More details:

Properties:

- Container corresponds to: EN 840 1-6
- Flat lid
- Travelling gear: 2-wheel Ø 200 mm
- Axle: Semi-hollow wheel axle from steel
- Receiver: comb lift
- Special place for micro chip
- Recyclable waste for household/public places
- Easy handling to carry around
- Smooth lid for opening & closing

Customization:

- Any standard RAL color
- Silk screen logo on body or lid
- Labeling on lid or body
- Embossing logo on lid
- Foot pedal mechanism
- Traffic stickers
- Numbering sequence

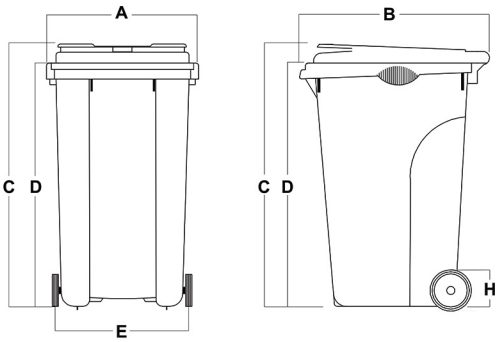

A: 470 mm
B: 540 mm
C: 825 mm

D: 765 mm
E: 420 mm
H: 200 mm

PRD80

Two-wheeled Plastic Waste Bin

Specifications:

Material	HDPE Inj. Grade + UV Stabilizer
External Dimension	470 x 540 x 910 mm
Wheels/Casters	2 Rubber-tired Wheels
Capacity	80 Ltr
Payload	35 Kg
Bin Weight	8 Kg (±3%)
40' HC Cntr/88 m^3 TRK Capacity	1300 / 1650 Pcs

More details:

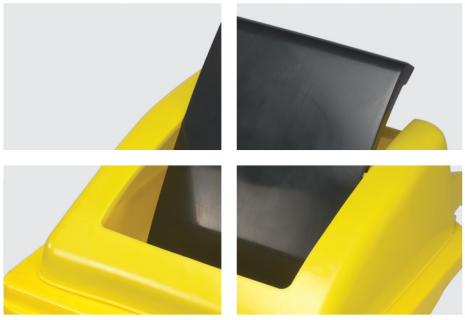

Properties:

- Dumper lid
- Travelling gear: 2-wheel Ø 200mm
- Axle: Semi-hollow axle from steel
- Receiver: comb lift
- Special place for micro chip
- Recyclable waste for household/public places
- Easy handling to carry around
- Smooth lid for opening & closing

Customization:

- Any standard RAL color
- Silk screen logo on body or lid
- Labeling on lid or body

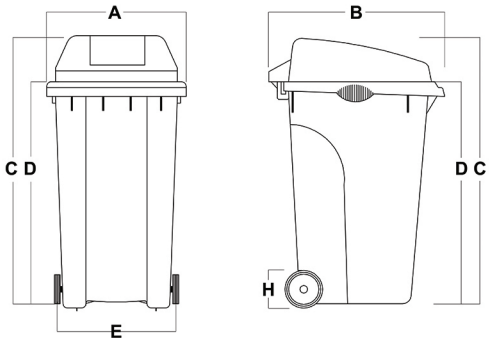

A: 470 mm
B: 540 mm
C: 910 mm

D: 765 mm
E: 420 mm
H: 200 mm

PRR60

Pre-sorting Litter Bin

Specifications:

Material	HDPE Inj. Grade + UV Stabilizer
External Dimension	400 x 410 x 600 mm
Wheels/Casters	-
Capacity	60 Ltr
Payload	25 Kg
Bin Weight	3 Kg (±3%)
40' HC Cntr/88 m^3 TRK Capacity	1800 Units / 2000 Pcs

More details:

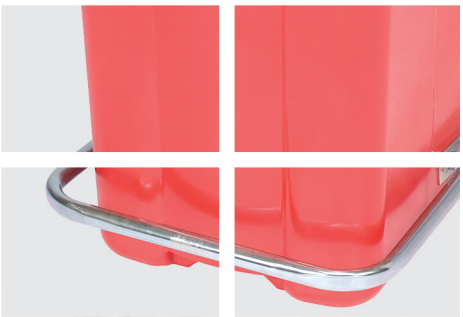

Properties:

- Flat lid
- Recyclable waste for household
- Easy handling to carry around
- Smooth lid for opening & closing

Customization:

- Any standard RAL color
- Silk screen logo on lid or body
- Labeling on lid or body
- Foot pedal mechanism

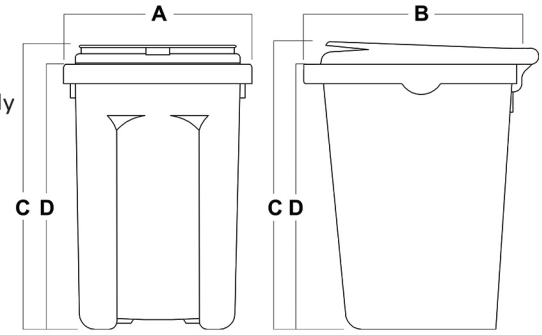

A: 400 mm
B: 410 mm

C: 600 mm
D: 540 mm

PRR35

Pre-sorting Litter Bin

Specifications:

Material	HDPE Inj. Grade + UV Stabilizer
External Dimension	400 x 400 x 400 mm
Wheels/Casters	-
Capacity	35 Ltr
Payload	15 Kg
Bin Weight	1.7 Kg (±3%)
40' HC Cntr/88 m^3 TRK Capacity	5500 Units / 6050 Pcs

More details:

Properties:

- Flat lid
- Locking lid mechanism
- Recyclable waste for household
- Easy handling to carry around
- Smooth lid for opening & closing

Customization:

- Any standard RAL color
- Silk screen logo on lid or body
- Labeling on lid or body
- Foot pedal mechanism

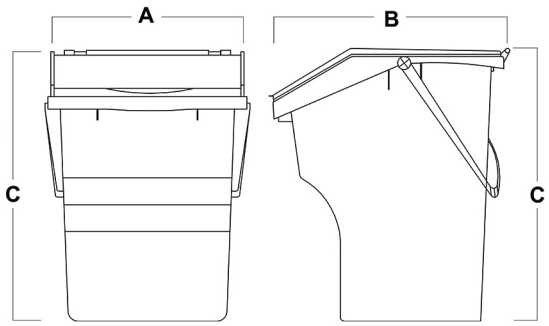

A: 400 mm
B: 400 mm
C: 400 mm

PRR25

Pre-sorting Litter Bin

Specifications:

Material	HDPE Inj. Grade + UV Stabilizer
External Dimension	320 x 320 x 430 mm
Wheels/Casters	-
Capacity	25 Ltr
Payload	10 Kg
Bin Weight	1.2 Kg (±3%)
40' HC Cntr/88 m^3 TRK Capacity	7000 / 7700 Pcs

More details:

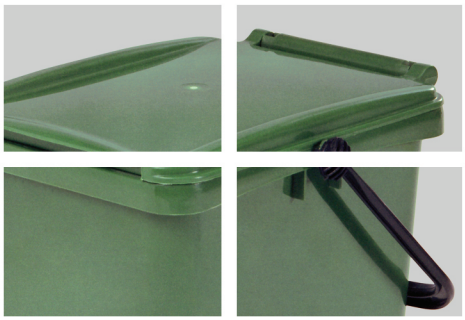

Properties:

- Flat lid
- Locking lid mechanism
- Recyclable waste for household
- Easy handling to carry around
- Smooth lid for opening & closing

Customization:

- Any standard RAL color
- Silk screen logo on lid or body
- Labeling on lid or body

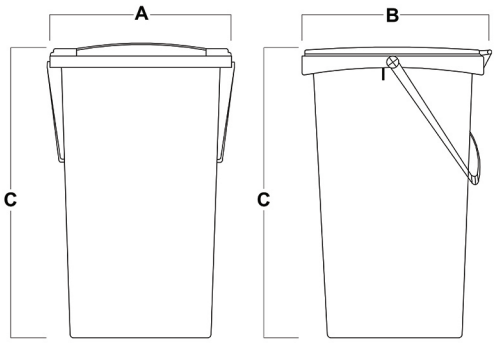

A: 320 mm
B: 320 mm
C: 430 mm

PRR10

Pre-sorting Litter Bin

Specifications:

Material	HDPE Inj. Grade + UV Stabilizer
External Dimension	200 x 270 x 290 mm
Wheels/Casters	-
Capacity	10 Ltr
Payload	5 Kg
Bin Weight	0.6 Kg (±3%)
40' HC Cntr/88 m^3 TRK Capacity	10000 / 11000 Pcs

More details:

Properties:

- Flat lid
- Locking lid mechanism
- Recyclable waste for household
- Easy handling to carry around
- Smooth lid for opening & closing

Customization:

- Any standard RAL color
- Silk screen logo on lid or body
- Labeling on lid or body

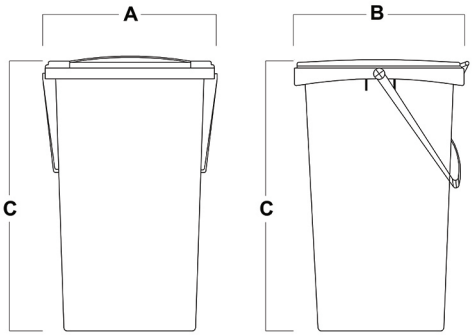

A: 200 mm
B: 270 mm
C: 290 mm

PRD65

Pre-sorting Litter Bin

Specifications:

Material	PP Inj. Grade + UV Stabilizer
External Dimension	400 x 470 x 670 mm
Wheels/Casters	-
Capacity	65 Ltr
Payload	25 Kg
Bin Weight	2.7 Kg (±3%)
40' HC Cntr/88 m^3 TRK Capacity	3700 Units / 4050 Pcs

More details:

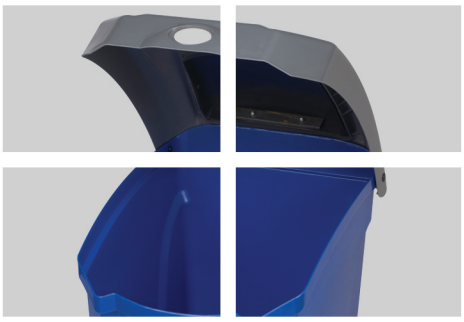

Properties:

- Dumper lid
- Recyclable waste for household
- Easy handling to carry around
- Smooth lid for opening & closing

Customization:

- Any standard RAL color
- Silk screen logo on lid or body
- Labeling on lid or body

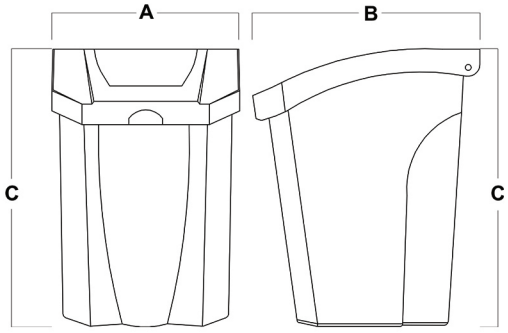

A: 400 mm
B: 470 mm
C: 670 mm

PRD45

Pre-sorting Litter Bin

Specifications:

Material	PP Inj. Grade + UV Stabilizer
External Dimension	330 x 390 x 540 mm
Wheels/Casters	-
Capacity	45 Ltr
Payload	20 Kg
Bin Weight	1.7 Kg (±3%)
40' HC Cntr/88 m^3 TRK Capacity	5500 / 6000 Pcs

More details:

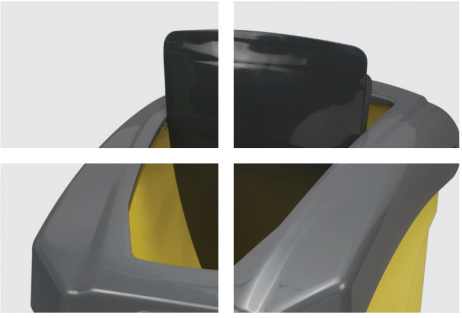

Properties:

- Dumper lid
- Recyclable waste for household
- Easy handling to carry around
- Smooth lid for opening & closing

Customization:

- Any standard RAL color
- Silk screen logo on lid or body
- Labeling on lid or body

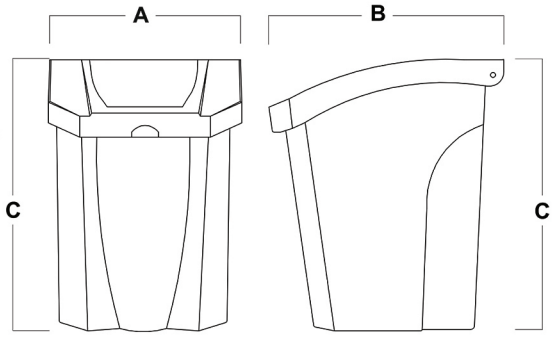

A: 330 mm
B: 390 mm
C: 540 mm

Mart Makers Products

PLASTIC BOX PALLET

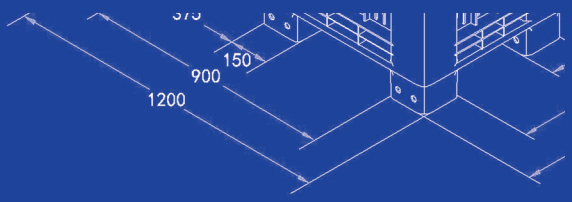

SLX 160

275
150
700
1000

Mart Makers Products

PLASTIC BOX PALLET

Plastic Box Pallet:

Plastic Box Pallet is the combination of bulk box/crate, and pallet emphasizes keeping both advantages and applications. Solid & Perforated structure optimizes the loading of components and bulk material safely, cleaner, and faster.

Plastic Sleeve Box:

Plastic Sleeve Box Pallets are the combination of bulk box/crate and pallet, which enjoys flexibility in choosing the height of the box. The foldable sleeve mechanism opens a way to transport or stock your heavy load goods or bulk in an extreme optimum way.

Plastic Lid of Box Pallet:

Plastic Lid of Box Pallet fits on ANY box pallets. A heavy-duty plastic lid sits on the Box Pallet with precision but still allows stacking of the boxes with ease. The lids are extremely strong and durable, completing the 360-degree protection for the boxes.

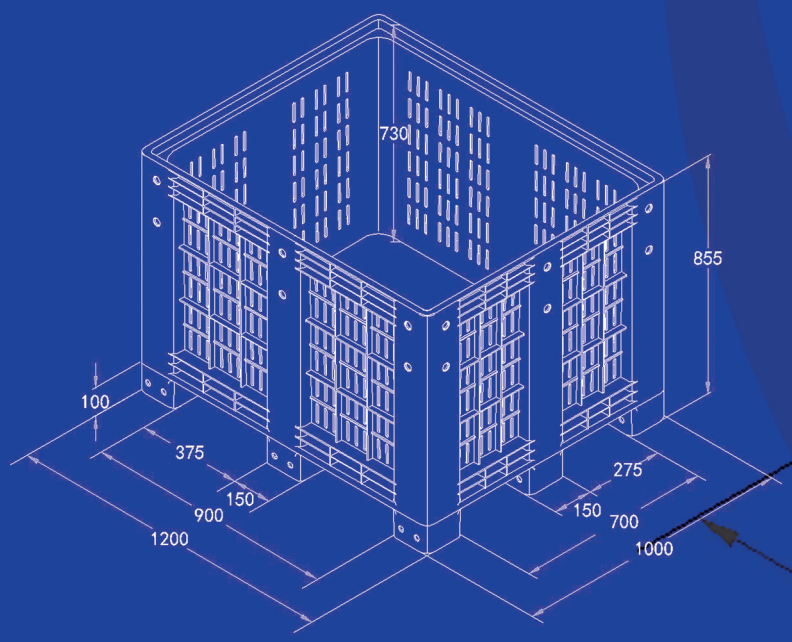

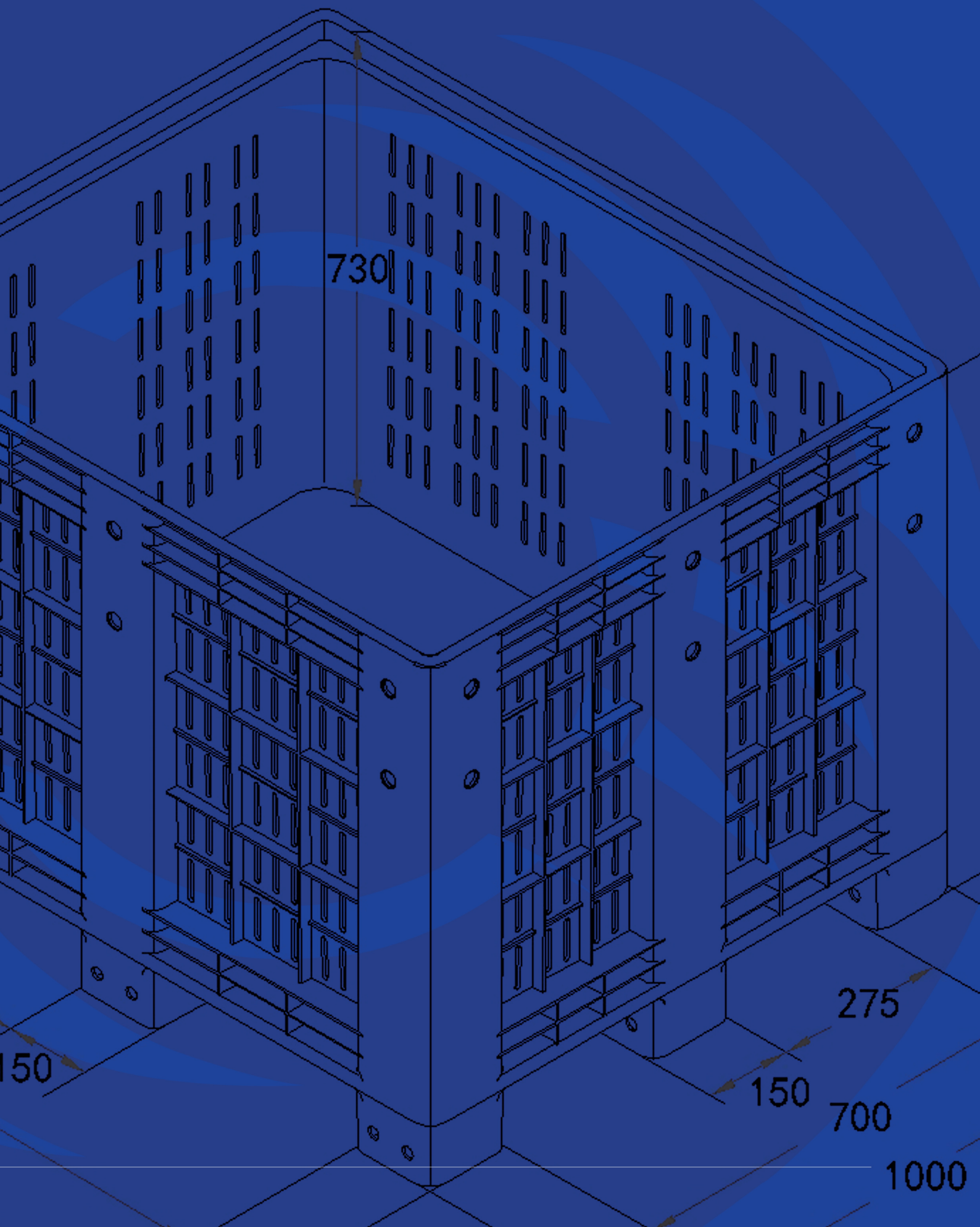
730
150
275
150
700
1000

BIP1210/S2R

Solid Plastic Box Pallet

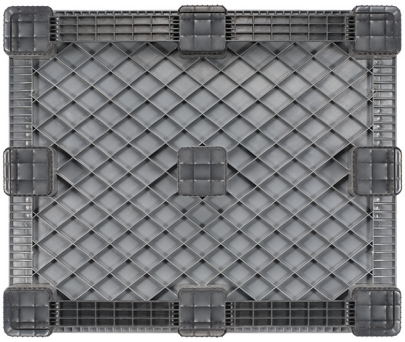
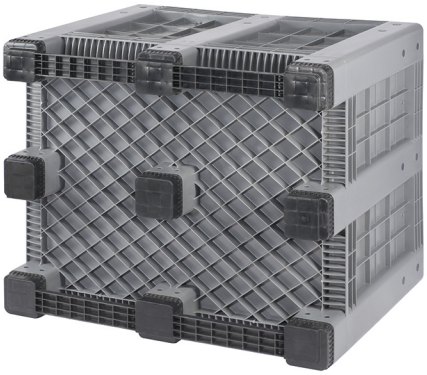

Specifications:

Material	HDPE Inj. Grade + UV Stabilizer
External Dimension	1200 x 1000 x 915 mm
Internal Dimension	1110 x 900 x 700 mm
Net Weight	44.5 Kg (±3%)
Interior Volume	700 Ltr
Static Load	5,000 Kg (5 Boxes)
Dynamic Load	1,000 Kg
Racking Load	1,000 Kg
40' HC Cntr/88 m^3 TRK Capacity	84 / 104 Pcs

More details:

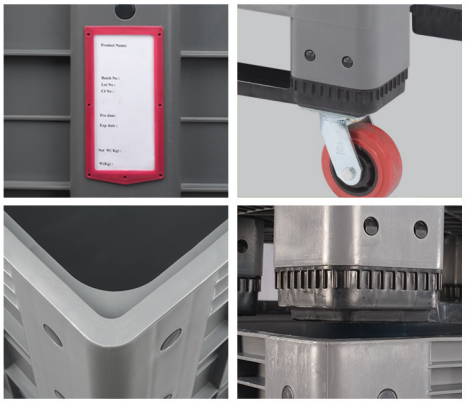

Properties:

- Solid walls
- Closed bottom base
- Anti-slip corners
- 2 Skid runners (snap-on)
- 4-way entry
- Forklift / Hand-jack compatible
- One shot
- Stackable

Customization:

- Any standard RAL color
- RFID tag
- Wheels
- Lid
- Foldable wall
- Embossing logo

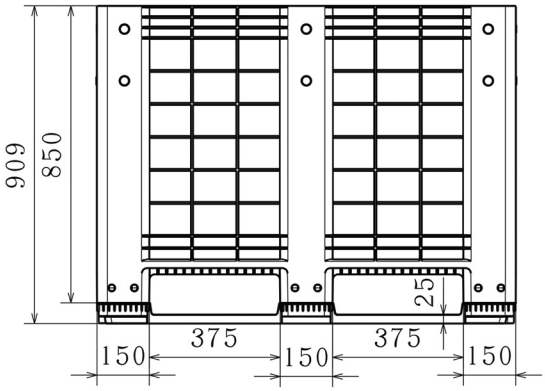

BIP1210/S9L

Solid Plastic Box Pallet

Specifications:

Material	HDPE Inj. Grade + UV Stabilizer
External Dimension	1200 x 1000 x 915 mm
Internal Dimension	1110 x 900 x 700 mm
Net Weight	43 Kg (±3%)
Interior Volume	700 Ltr
Static Load	5,000 Kg (5 Boxes)
Dynamic Load	1,000 Kg
Racking Load	300 Kg
40' HC Cntr/88 m^3 TRK Capacity	84 / 104 Pcs

More details:

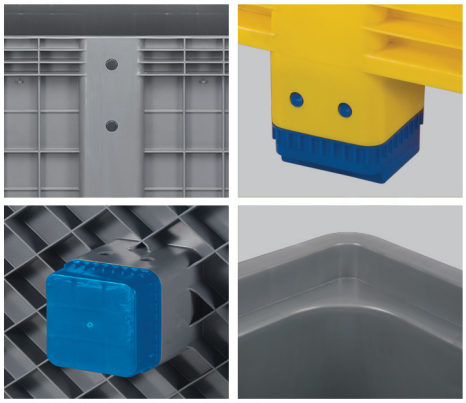

Properties:

- Solid walls
- Closed bottom base
- Anti-slip corners
- 9 Legs
- 4-way entry
- Forklift / Hand-jack compatible
- One shot
- Stackable

Customization:

- Any standard RAL color
- RFID tag
- Wheels
- Lid
- Foldable wall
- Embossing logo

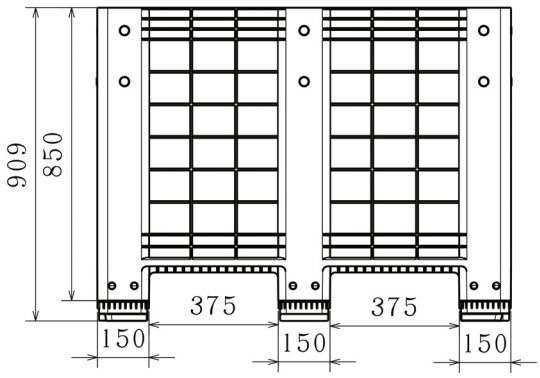

BIP1210/M2R

Ventilated Plastic Box Pallet

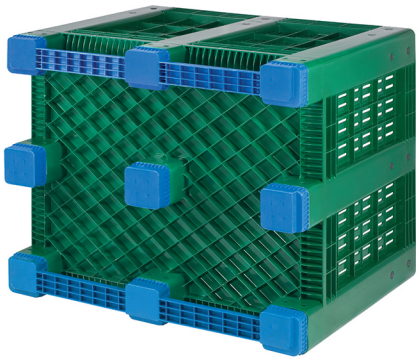

Specifications:

Material	HDPE Inj. Grade + UV Stabilizer
External Dimension	1200 x 1000 x 915 mm
Internal Dimension	1110 x 900 x 700 mm
Net Weight	43.5 Kg (±3%)
Interior Volume	700 Ltr
Static Load	5,000 Kg (5 Boxes)
Dynamic Load	1,000 Kg
Racking Load	1,000 Kg
40' HC Cntr/88 m^3 TRK Capacity	84 / 104 Pcs

More details:

Properties:

- Perforated walls
- Closed bottom base
- Anti-slip corners
- 2 Skid runners (snap-on)
- 4-way entry
- Forklift / Hand-jack compatible
- One shot
- Stackable

Customization:

- Any standard RAL color
- RFID tag
- Wheels
- Lid
- Foldable wall
- Embossing logo

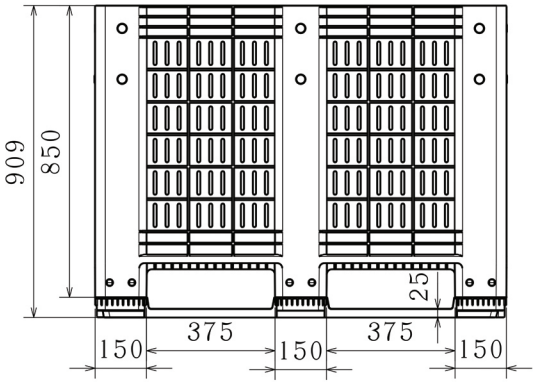

BIP1210/M9L

Ventilated Plastic Box Pallet

Specifications:

Material	HDPE Inj. Grade + UV Stabilizer
External Dimension	1200 x 1000 x 915 mm
Internal Dimension	1110 x 900 x 700 mm
Net Weight	42.5 Kg (±3%)
Interior Volume	700 Ltr
Static Load	5,000 Kg (5 Boxes)
Dynamic Load	1,000 Kg
Racking Load	300 Kg
40' HC Cntr/88 m^3 TRK Capacity	84 / 104 Pcs

More details:

Properties:

- Perforated walls
- Closed bottom base
- Anti-slip corners
- 9 Legs
- 4-way entry
- Forklift / Hand-jack compatible
- One shot
- Stackable

Customization:

- Any standard RAL color
- RFID tag
- Wheels
- Lid
- Foldable wall
- Embossing logo

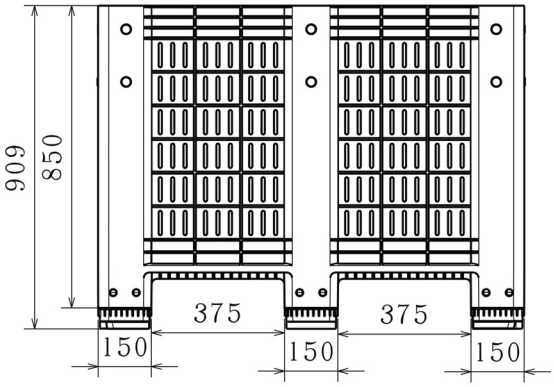

Big Box

Plastic Sleeve Box

Specifications:

Material	HDPE Inj. Grade + UV Stabilizer
External Dimension	1200 x 1000 x 1035 mm
Internal Dimension	1130 x 935 x 870 mm
Net Weight	32 Kg (±3%)
Interior Volume	900 Ltr
Static Load	4,000 Kg
Dynamic Load	400 Kg
Racking Load	250 Kg
40' HC Cntr/88 m^3 TRK Capacity	280 / 338 Pcs

More details:

Properties:

- 40 mm gutter
- Unloading flap
- Velcro
- 9 Legs
- 4-way entry
- Forklift / Hand-jack compatible
- One shot
- Stackable

Customization:

- Any standard RAL color
- Embossing logo on lid
- Printing logo on sleeve

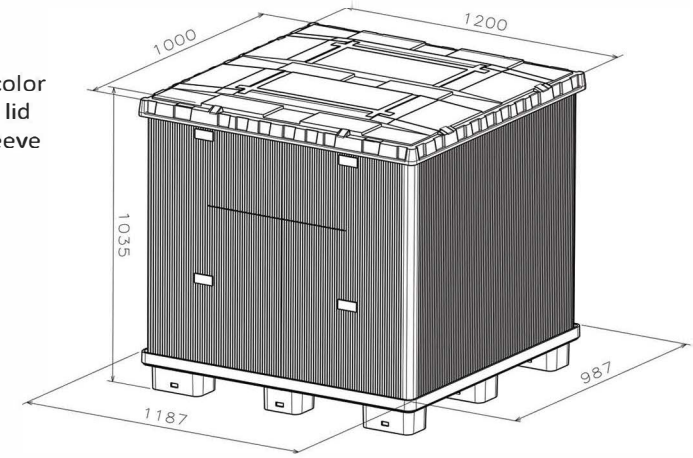

BPL1210

Plastic Lid of Box Pallet

Specifications:

Material	HDPE Inj. Grade + UV Stabilizer
External Dimension	1210 x 1010 x 80 mm
Internal Dimension	1200 x 1000 x 40 mm
Net Weight	7.5 Kg (±3%)
Interior Volume	x
Static Load	x
Dynamic Load	x
Racking Load	x
40' HC Cntr/88 m^3 TRK Capacity	1323 / 1638 Pcs

More details:

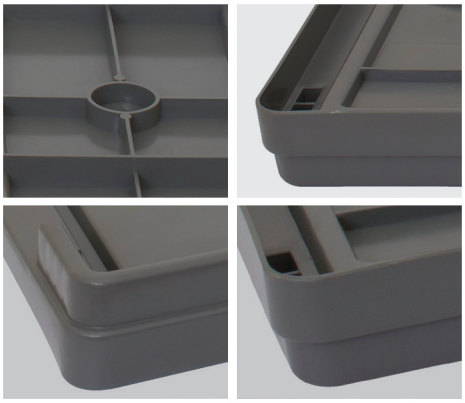

Properties:

- Solid
- 40 mm Lips
- Round corners
- One shot
- Stackable

Customization:

- Any standard RAL color
- Embossing logo

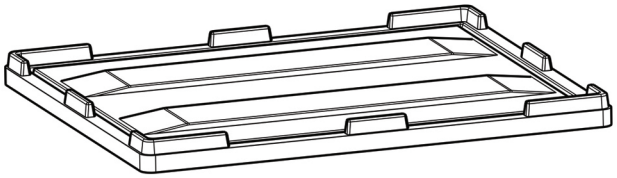

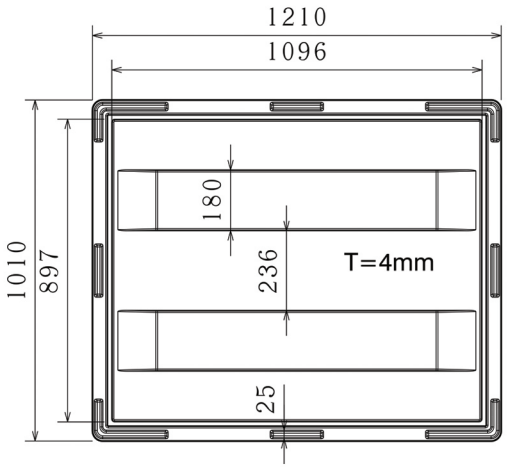

Contact Information

Add: No. 343, 3rd Fl., "Didube Plaza", Business Center,
116. AK. Tsereteli Ave., P.C. 0119, Tbilisi - GEORGIA.
Tel: +995 32 230 9621, +995 32 230 96 22
Website: www.martmakers.com
E-mail: info@martmakers.com, info@martmakers.ge

Working Time
Mon-Fri: 10:00-18:00 / closed on weekend